1960

FINDLAY SENIOR HIGH

TROJAN

GEN

ALLEN COUNTY PUBLIC LIBRARY
3 1833 01808 4035

GENEALOGY
977.102
F49FSI
1960

THE 1960 TROJAN

presents

WINDOWS TO THE FUTURE

**Published by
the eighty-eighth
graduating class of
Findlay Senior High School
Findlay, Ohio**

FOREWORD

"Days should speak, and multitude of years should teach wisdom." School days have opened our windows to the future—they have taught us the value of combining wisdom gained therein with the experience of choosing unknown paths ahead.

Yes, the paths to the future may be long and rough; but we, as students, have been preparing ourselves to confront these challenges and to choose which one we wish to pursue. As we peer through the windows, we visualize the future. As we pass through the doors, we are striding to meet it face to face. From our days of dreaming through windows we now go forth not only with a natural anxiety but also with a courageous heart. Once having decided clearly and definitely on the paths that lie ahead, we must strive to bring our dreams to reality and sacrifice those things which will help to create the fulfillment of our hopes.

The 1960 Trojan staff wishes to imbue especially in the mind of each graduate the importance of opening those windows to the future and of bringing a measure of success to each hope and ambition. May Findlay Senior High always remember, "For they can conquer who believe they can." Faith in one's self is the force of life.

TABLE OF CONTENTS

	Page
Title Page	1
Administration & Faculty	3
Faculty Index	12
Seniors	13
Senior Personalities	38
Senior Index	42
Highlights	51
Underclassmen	65
Music, Art, & Drama	81
Activities	95
Sports	121
Patrons & Advertisers	135
General Index	157

faculty administration

DR. ROBERT A. VAN AUKEN
Superintendent

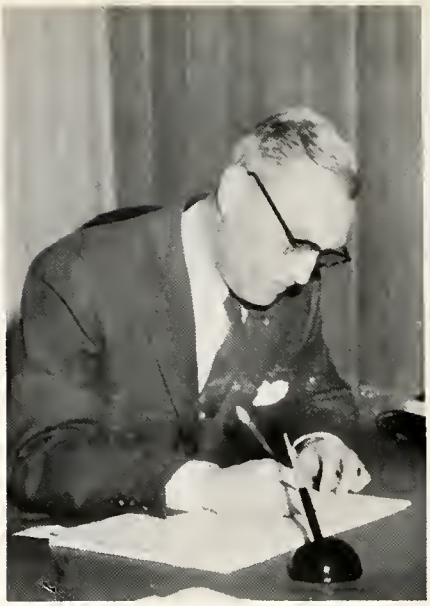

GEORGE R. CONSTIEN
Assistant Superintendent

A. L. MATTOON
Principal

LOUIS C. KELLER
Assistant Principal

OFFICE SECRETARIES

Mrs. Myra Tabb

Mrs. Maxine Stoddard

Mrs. Bettyrae LaRue

SENIOR HIGH PERSONNEL

ENGLISH

Miss Boyer

Miss Ebersole

Mrs. Falk

Mrs. George

Mr. Hall

Miss Hope

Mrs. Norris

Mrs. Weith

Mrs. Wertheim

SOCIAL STUDIES

Mr. Alberti

Mr. Clapper

Mr. Howe

Mr. Hunsicker

Mr. Merrill

Mr. Werley

FOREIGN LANGUAGE

Mr. Brandenberger

Mrs. Hochstettler

Miss Weist

SCIENCE

Mr. Burkhart

Mr. Chapin

Mr. Crates

Mr. Lawrence

Mr. Phillips

MATHEMATICS

Mrs. Hall

Miss Henkel

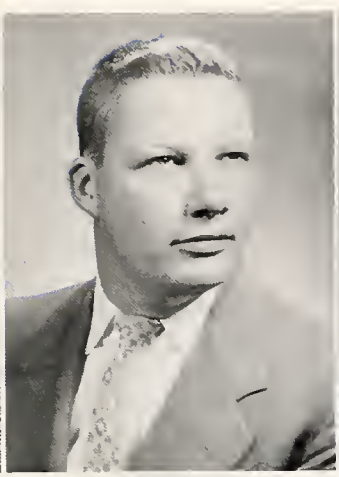

Mr. Repp

Mr. Yawberg

VOCATIONAL INDUSTRY

Mr. Bartlett

Mr. Huffman

Mr. Lentz

Mr. Shelley

Mr. Stewart

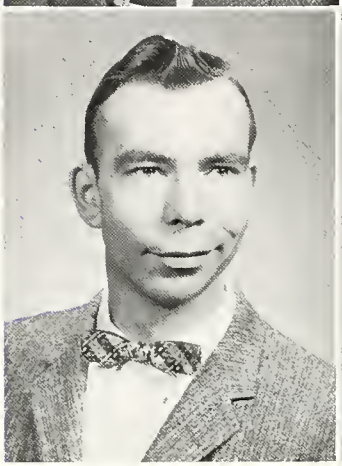

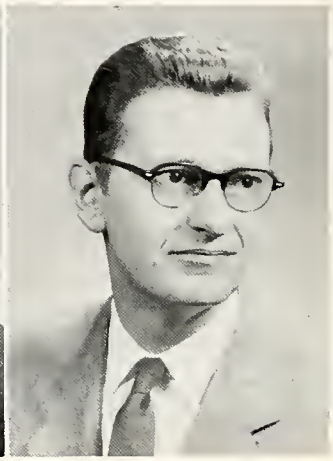

COUNSELORS

Mrs. Basinger

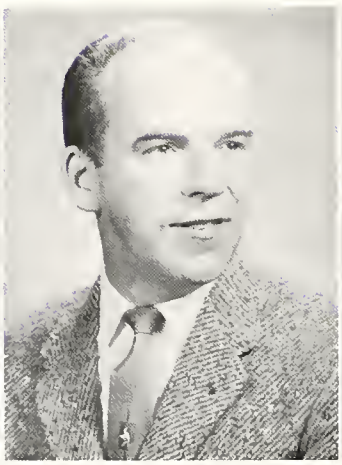

Mr. Gonso

Miss Johnston

Mr. Miller

BUSINESS EDUCATION

Mr. Bame

Mrs. Cline

Mrs. Hess

Mr. Phillip

Mrs. Russel

Miss Schmutte

Mr. Taylor

SCHOOL NURSE

Mrs. Rish

DRIVER EDUCATION

Mr. Kaepfer

Mr. Larkins

MUSIC

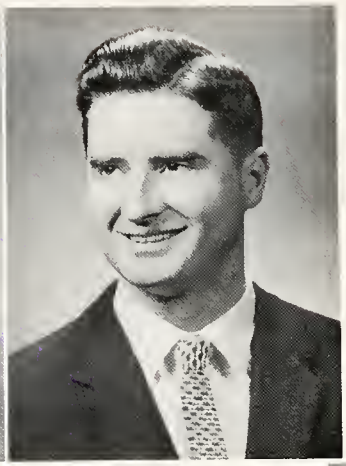

Mr. Hite

Mr. Jeffries

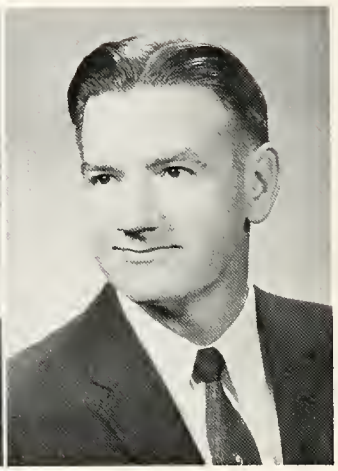

Mr. Schumacher

Mr. Shell

HOME ECONOMICS

Miss Easton

Miss VanMeter

LIBRARY

Mrs. March

ART

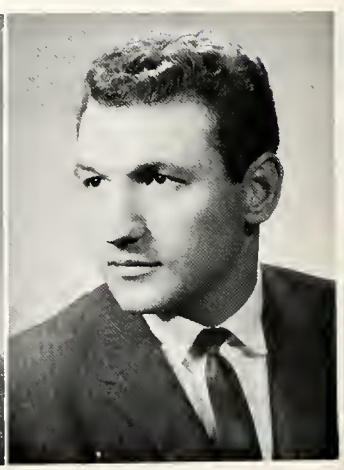

Mr. DeLuca

PHYSICAL EDUCATION

Mr. Bachman

Mrs. Fitzgibbon

Mr. Heninger

Mr. Schmidt

CUSTODIANS

Standing: Clifford Woodward, Robert Gardner. Seated: Harry Baughman, Anne Springer, Andrew Sterling.

FACULTY INDEX

Alberti, Robert, Ohio Wesleyan University, University of Virginia, Findlay College, B.S.; American History, Social Problems; Senior Hi-Y.

Bachman, Carl, Findlay College, B.S., Bowling Green State University, B.S., Columbia University, M.A.; Mechanical Drawing, Arithmetic; Director of Athletics, Golf Coach.

Bame, Kenneth, Findlay College, B.S., Indiana University, M.A.; Bookkeeping; Sophomore Hi-Y, Activities Account Treasurer.

Bartlett, Ellsworth, Ohio State University, B.S.; Industrial Arts, Mechanical Drawing.

Basinger, Sara, Bowling Green State University, Bluffton College, B.A.; Family Living; Sophomore Girl's Counselor.

Boyer, Lillian, Findlay College, B.A., University of Iowa, M.A.; English; Sophomore Tri-Hi-Y.

Brandenberger, Fred, Findlay College, Bowling Green State University, Capital University, B.A.; Ohio State University, M.A.; French, Spanish; Trojan Yearbook.

Burkhart, Charles, Bluffton College, B.A., Ohio State University, M.A.; Oak Ridge Institute of Nuclear Studies 1958; Physics; Science Club.

Chapin, Paul, Bowling Green State University, B.S.; Chemistry, Commercial Arithmetic.

Clapper, Charles, Findlay College, B.A.; Ohio State University, M.A.; Bowling Green State University, M.S.E.; English.

Cline, Elma, Ohio University, B.S., Bowling Green State University, M.A.; Business Education.

Crates, Fred, Findlay College, Bowling Green State University, B.S.; Biology, English; Biology Club.

DeLuca, Joseph, Bowling Green State University, B.S., M.A.; Art; Art Club, Football Team Trainer, Assistant Baseball Coach.

Easton, Betty, Ball State Teachers College, Indiana University, B.A., Columbia University, M.A.; Home Arts.

Ebersole, Delite, Bowling Green State University, Findlay College, Ohio State University, B.S., Miami, M.A.; English.

Falk, Evelyn, Bowling Green State University, B.S.; Sophomore Class Sponsor; English.

Fitzgibbon, Carol, Ohio State University, B.S.; G.A.A., Cheerleaders, Physical Education.

George, Marjorie, Ohio State University, B.S.; English.

Gonso, Harry, Findlay College, B.A.; Family Living; Projectionist Club, Sophomore Boy's Counselor.

Hall, Vera, Findlay College, A.B., Ohio State University, M.A.; Mathematics.

Hall, Wilbur, University of Wisconsin, Bowling Green State University, DePauw University, Purdue, B.S., M.A.; English, Speech, Thespians.

Heninger, Charles, Purdue University, B.E.; Intramurals, Assistant Football Coach, and Track Coach, Physical Education.

Henkel, Anne, Millersville State Teachers College, B.S.; Mathematics.

Hite, Clifford, Michigan State University, Michigan University, Ohio State University, B.S., M.A.; Supervisor of Instrumental Music, Conductor of Band.

Hochstettler, Cola, Wheaton, A.B.; Spanish.

Hope, Elizabeth, Ohio University, A.B.; English.

Howe, James, Northwestern University, B.S., Bowling Green State University, M.E.; Social Problems; Assistant Football and Basketball Coach, Tennis Coach.

Huffman, Max, Ohio Northern University, Findlay College, B.A.; Automotive Science and Math; Junior V.I.C. Club, T. and I. Placement Supervisor.

Hunsicker, Charles, University of Pittsburgh, Heidelberg College, A.B., Ohio State University, M.A.; Journalism, World History; Blue and Gold Adviser.

Jefferies, Donald, Miami University, B.S., Ohio State University, M.A.; Director of Sophomore and Senior Choirs; High School Vocal Instructor.

Johnston, Helen, Northwestern University, University of Colorado, Ohio State University, B.S., University of Wisconsin, M.S.; Spanish; Junior and Senior Girl's Counselor, F.T.A., Senior Adviser.

Keller, Louis, George Williams College, Bowling Green State University, Oberlin College, B.A.; Key Club, Assistant Principal, Principal of Summer School, Principal of Adult Education.

Koepfer, Karl, Bowling Green State University, B.S.; Driver Education.

Larkins, Jack, Findlay College, B.S., Columbia University, M.A.; Driver Education, Safety Director.

Lawrence, D. D., Ohio State University, University of Colorado, Bowling Green State University, B.S., Columbia University, M.A.; Chemistry; Chemistry Club.

Lentz, Homer, Toledo University; Machine Shop; Senior V.I.C. Sponsor.

March, Bernice, Western Reserve University, Ohio State University, B.S.; Librarian; Library Assistants.

Merrill, Philip, Ohio Northern University, Ohio State University, Bluffton College, B.A.; American History, English 10, Geography.

Miller, Ralph, Goshen College, Bluffton College, B.A., Ohio State University, M.A.; Student Council, Senior Boy's Counselor, College Adviser.

Norris, Sonja, Findlay College A.B.; English.

Phillip, James, Findlay College, B.S., Bowling Green State University, M.A.; Sponsor of Devotional Club, Sponsor of Sophomore Class; Business Education.

Phillips, Richard, Ohio State University, Findlay College, B.A., Bowling Green State University, M.A.; Biology; Naturalists Club, Birdwatchers Club.

Repp, James, Bowling Green State University, B.S.; Plane Geometry, Business Arithmetic; Swimming Team.

Rish, Agnes, Toledo Hospital, Toledo University, R.N.; School Nurse; F.N.A.

Russel, Anna Belle, Findlay College, B.S.; Bookkeeping, Typing; Senior Class Sponsor, FBLA Sponsor.

Schmidt, Neil, Purdue University, B.S., Bowling Green State University, M.A.; Physical Education; Head Football and Track Coach.

Schmutte, Sue, Ohio State University, B.S.; Typing 1, Shorthand; FBLA Sponsor.

Schumacher, Oliver, Bluffton College, Institute of Musical Art, Findlay College, Juilliard School of Music; Director of High School Orchestra.

Shell, Ralph, Oberlin, B.S.M., Columbia University, M.A.; Instrumental Music; Director of Bands, Dance Band.

Shelley, Richard, Findlay College, Bowling Green State University, Toledo University, B.S.; Machine Shop Related; Junior V.I.C., Baseball Coach.

Stewart, Robert, Toledo University, Bowling Green State University; Auto Mechanics; V.I.C.

Taylor, John, Ohio State University; Heidelberg College, Bowling Green State University, B.S., M.A.; Distributive Education, Salesmanship, Business Law, Consumer Economics; DECA Club, Ticket Manager.

Van Meter, Betty, Columbia University, Miami University, B.S., Ohio State University, M.A.; English 10, Home Management.

Weith, Frances, Findlay College, B.A., English.

Werley, Robert, Bowling Green State University, Findlay College, B.S.; Bowling Green State University, M.A.; American History, Basketball Coach.

Wertheim, Martha, Ohio Wesleyan University, Ohio State University, Findlay College, A.B., Bowling Green State University, M.A.; English; Social Committee.

Wiest, Lora, Oberlin College, Ohio State University, B.S., Columbia University M.A., Findlay College, William and Mary College; Latin, English; Junior Red Cross.

Yawberg, Howard, Bowling Green State University, Heidelberg College, Ohio State University, B.S.; Advanced Algebra, Trigonometry, Solid Geometry; Junior-Senior Math Club.

seniors

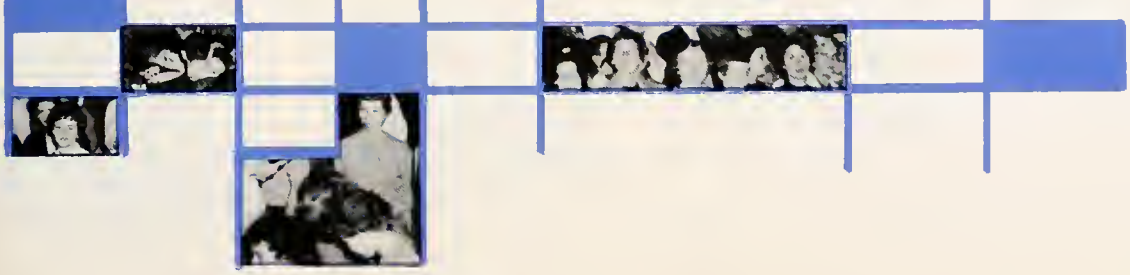

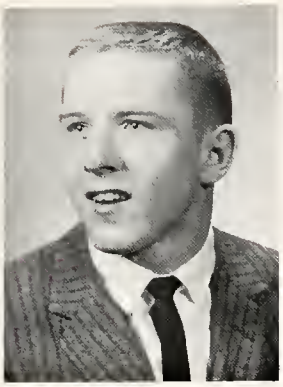

Jack Adams

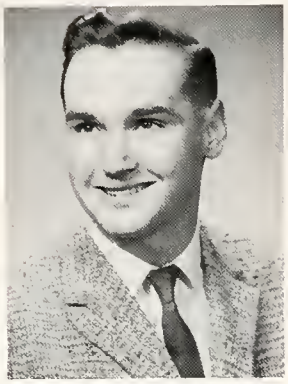

Ronald Atkins

Shiela Axline

Peggy Backus

Julie Alge

CLASS OFFICERS

Secretary, Beverly Shade; President, Dan Foot;
Vice-President, Barbara Falk.

Loraine Baird

Jerry Andrus

Gene Baker

Linda Angus

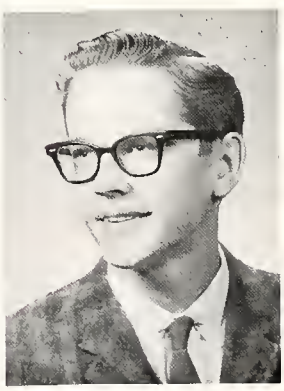

Terry Aukerman

Jon Bachelder

Sharon Baker

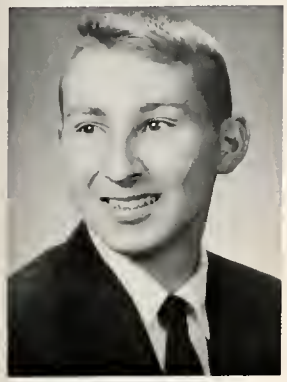

Dennis Balmer

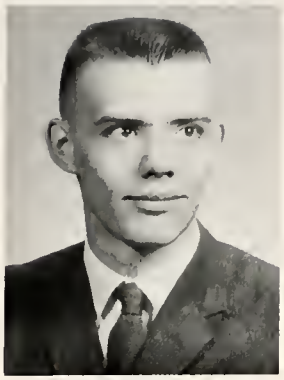

James Barnes

Jerry Beach

Linda Beppler

Danna Biggs

CLASS SPONSORS

Mr. Howe, Mrs. Russel

Reginald Balsley

Beth Bikle

James Barger

Sue Bird

Elizabeth Barrett

Jahn Beam

Judy Barger

SENIORS

Marti Bish

Ronald Bish

Kay Bishop

Robert Blackburn

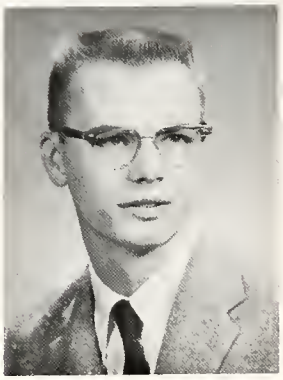

Thomas Bonham

Diane Bookwalter

Janet Bowman

Marti Bowman

Margaret Brabson

Carlene Brady

Margaret Brant

Mike Briggs

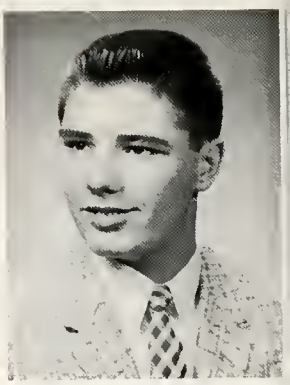

Jack Brink

Juday Brocksicker

Jim Brawn

Ann Buck

Julie Buck

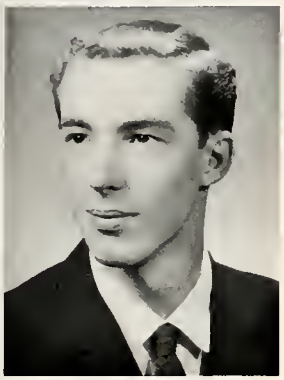
Ray Burnham

Elizabeth Burr

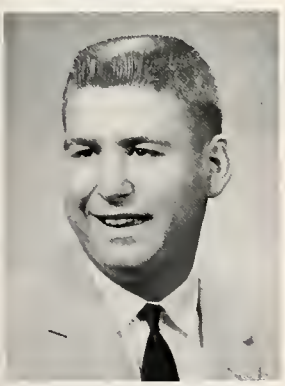
Robert Burrell

David Bushong

Cuba Cain

Helen Cantrell

Esther Carrilla

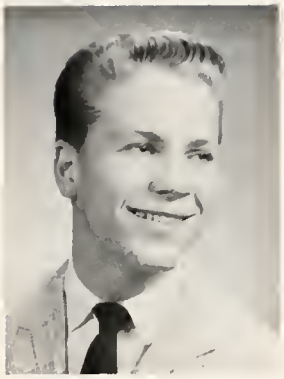
Ronald Cataline

Sharon Chain

Sharon Chambers

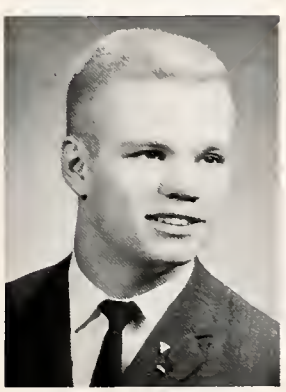
Steven Chaney

Emma Chapa

Steve Chapin

Larry Cherry

Thomas Churchwell

Nancy Caldren

Patricia Conway

Sharon Cramer

Mary Ann Curtis

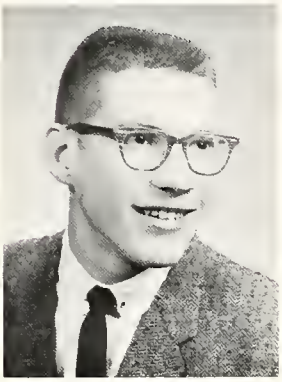

Ted Collins

Kay Cornwell

Janie Creighton

David Damon

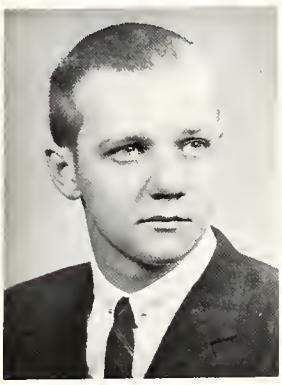

Victor Conley

Carol Cramer

Ann Croy

Rita Davis

Sharon Conrad

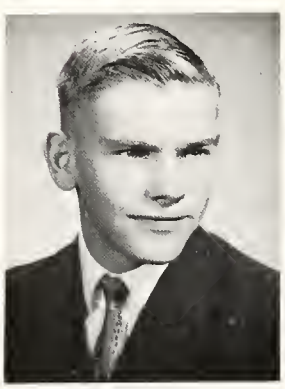

Robert Cramer

James Cummins

Thomas Day

SENIORS

Daniel Decker

Dennis Decker

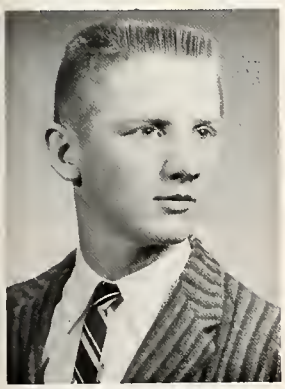

Robert Decker

William Decker

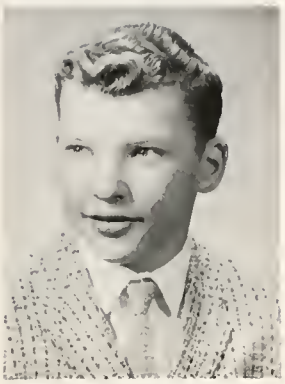

James DePuy

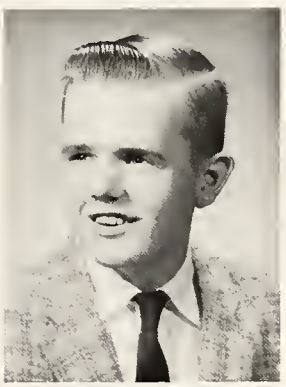

William DePuy

Linda Dietrich

Roy Dietsch

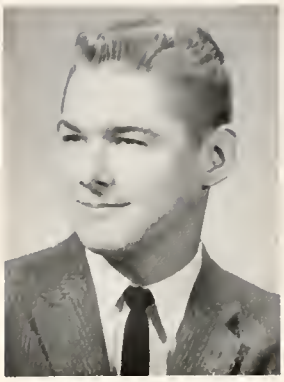

Bill Dietsch

Kathleen Dillon

Donald Daolittle

Sue Dougherty

Duane Dreyer

Nancy Dreyer

Beverly Eaton

Joanne Eberly

SENIORS

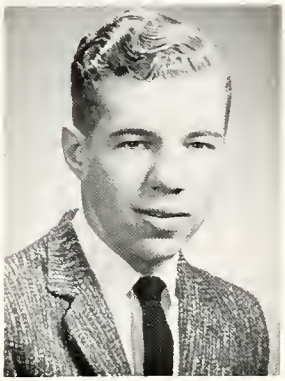

Darrell Ebersole

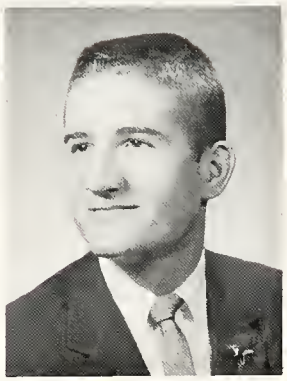

John Errett

Jan Fenstermaker

Ruth Fleck

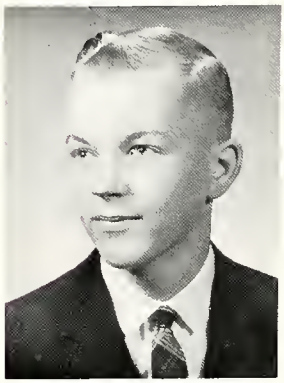

Loring Ebersole

Karen Ewing

Sandra Fenstermaker

Gwen Flick

Janet Ede

Nancy Fagan

Donna Fisher

Brenda Flickinger

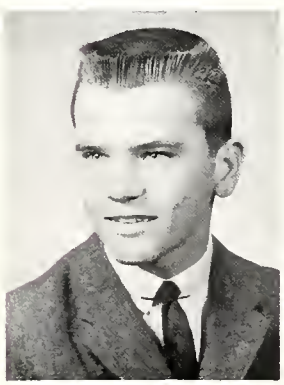

Larry Engard

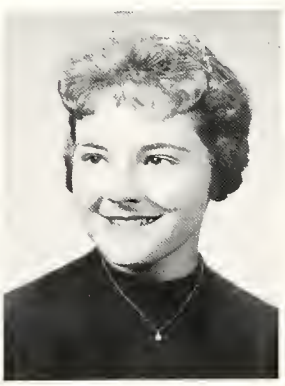

Sharan Farthing

David Fitzpatrick

Patricia Fogarty

Barbara Folk

Jacqueline Foor

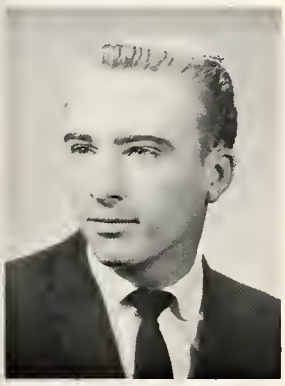
Daniel Foote

Mary Anne Foster

Diane Frankhouser

Sue Gale

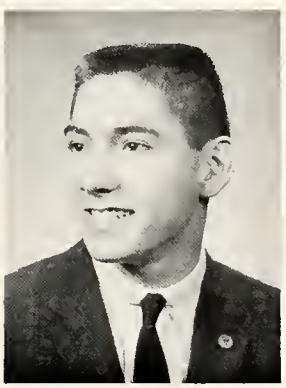
Luis Garcia

Minerva Garcia

William Gary

Beverly Gault

Pat Giannotta

Sally Gibson

Cinda Gillespie

Carolyn Gilliland

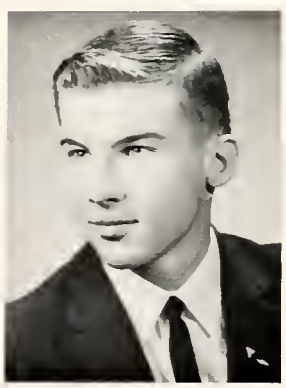
Gerald Graf

Elizabeth Gray

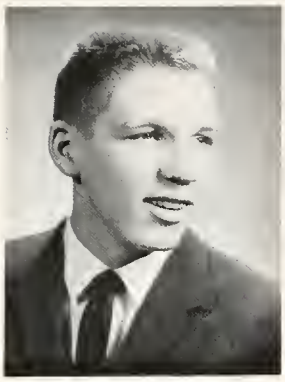
David Gray

Anne Griffin

Clista Gross

Jane Ann Grubb

Raymond Gruber

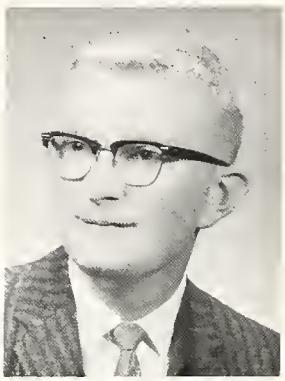
David Gunn

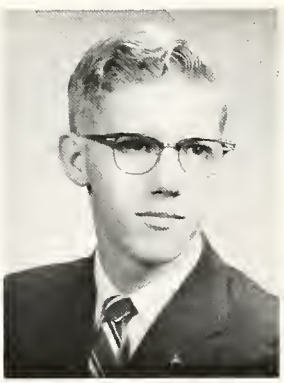
Nathan Hampshire

Linda Hanner

Sue Hardin

Janice Harrold

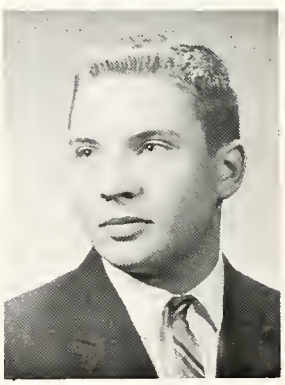
Steve Hart

Michael Haslinger

Carol Heck

Larry Hershey

Diana Hertel

Donna Hilkert

SENIORS

Twila Hills

Nancy Hindall

Walter Hinshaw

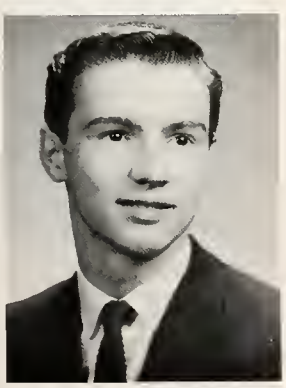

Jaseph Hosler

Rex Hosler

Elaine Huff

Susan Hullenkremer

Peter Hummel

Judy Humphreys

Kay Hunsicker

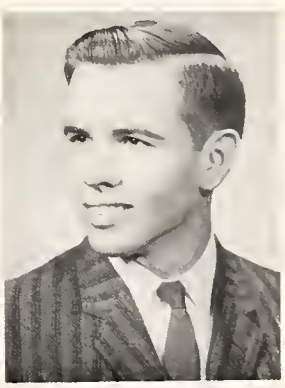

Dave Hunter

Carole Iliff

Saundra Iliff

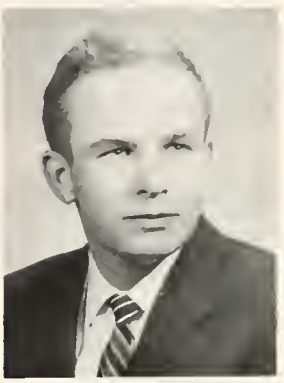

Richard Irons

Karin Ish

Nancy Jackson

SENIORS

Neal Kathrens

Marlene Kay

Miriam Keller

John Kerr

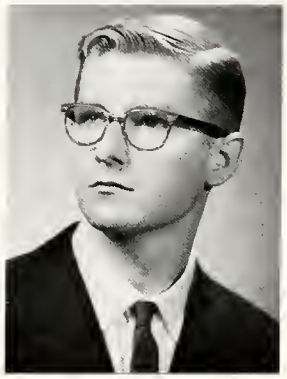

Don Ketner

Pat Kiess

Karol Kirkpatrick

Judy Kitchen

Nancy Knight

Niki Knouse

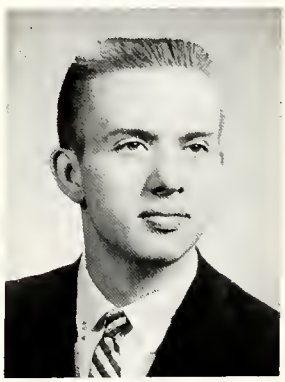

Larry Krabill

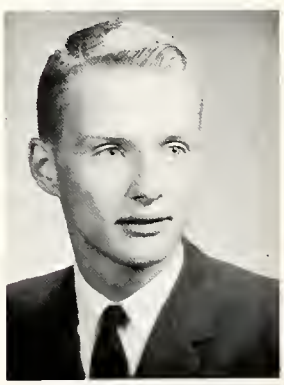

James Kuhlman

Steven Kuhlman

Linda Kwis

Roberta Laderman

Margaret Lahey

Carol Lake

John Lane

Esther Lauck

Michael Laudenslager

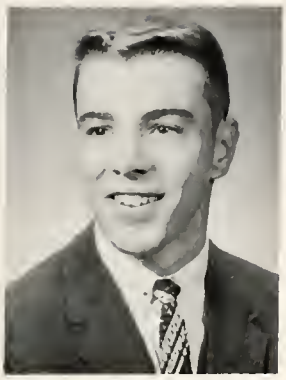
Jack Laurent

Joseph Lear

Tom Lear

Michael Leatherman

Linda Leiter

Carol Linger

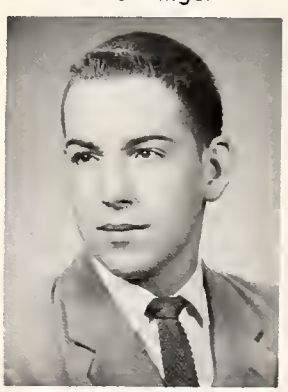
Tom Lonyo

Joan Loose

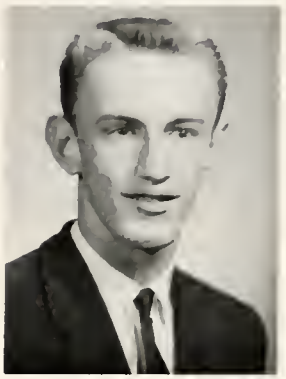
Charles Lucas

William Lund

Larry Lund

Sharon McAlexander

Kathleen McGowan

James McIntosh

Jack McLaughlin

John McRill

Sharon McVay

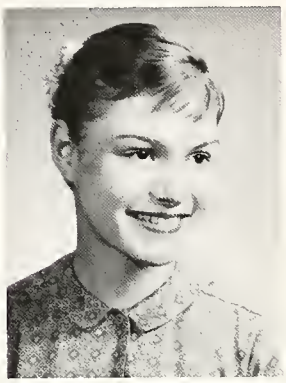
Margaret Magoon

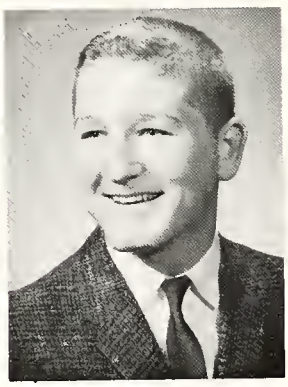
Thomas Mains

Cynthia Malcom

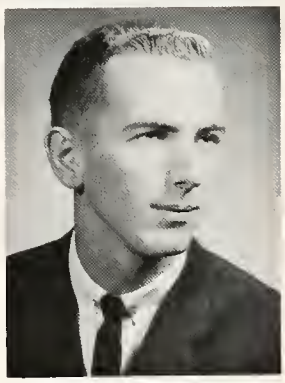
William Manley

Ronald Mantel

Nina Martin

Susan Mason

Margaret Mauer

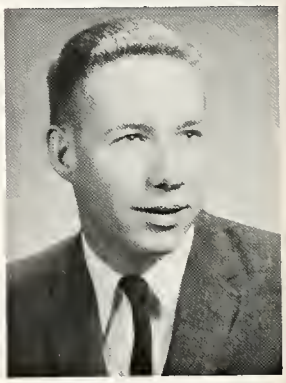
David Metzker

Bannie Meyer

Jerry Middleton

SENIORS

Ann Miley

James Miller

Leslie Miller

Charlotte Mitchell

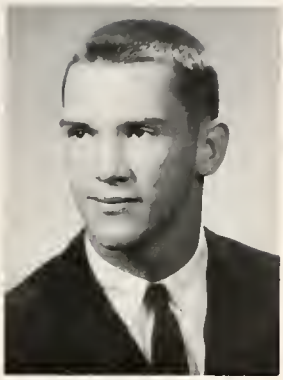

Rex Molder

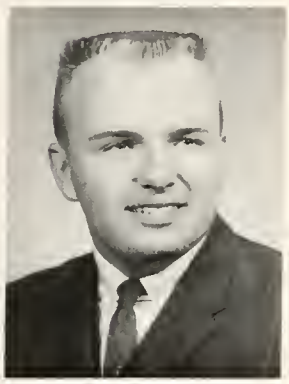

Jerry Moore

Julie Moore

Thomos Moore

Karen Moorhead

Larry Morgan

Claren Moses

Darlene Moss

Thomos Nash

Rose Neeley

Joyce Neumon

Mildred Noel

SENIORS

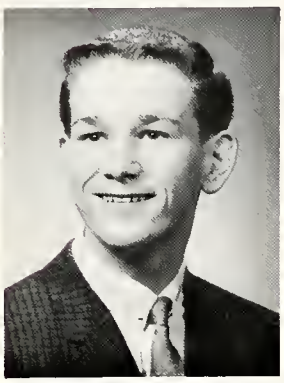

Donald Nungester

Mary Odell

Carolyn Oldham

Margarita Orozco

Barbara Orwick

David Ostrom

Cynthia Pace

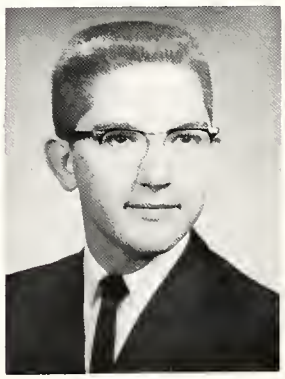

Carl Palmer

Phillip Palmer

Phyllis Palmer

Robert Porish

Lois Parker

Mary Parkins

Constance Patterson

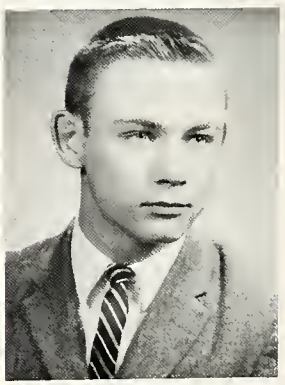

Dennis Patterson

Shelba Pepple

Peter Perrott

Sara Pettet

Eldon Phillips

Nancy Phillips

Steve Pifer

Stephen Pitt

Peter Poole

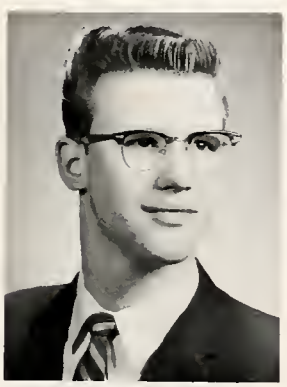
James Porter

Ned Powell

Thomas Powell

Patricia Predmore

Ora Preston

Judith Pugh

David Quillen

Thomas Rannells

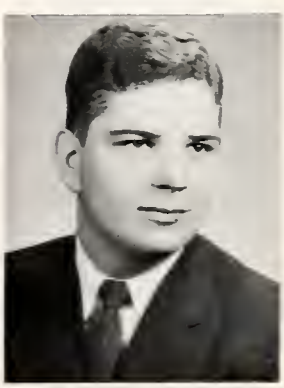
John Reamsnyder

SENIORS

Dan Redman

Lynda Remer

Sandra Rose

Sharan Russell

Michael Reed

Marilyn Rinehammer

Joyce Ruehle

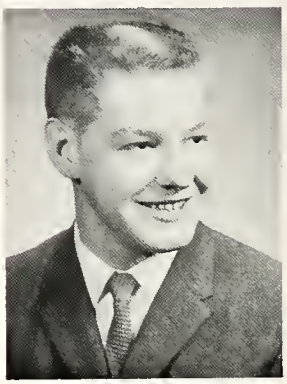

William Russell

Sharan Reese

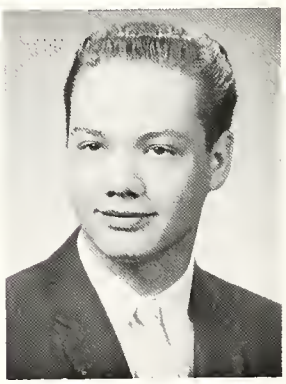

Mike Risser

Ruth Rupright

Paula Salazar

Kathleen Reitz

Robert Rogers

Kay Rush

Charlatte Salisbury

SENIORS

Robert Sandel

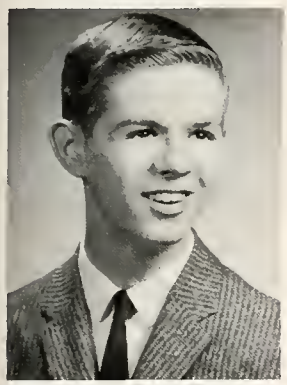

Mickey Sands

Jean Saul

Joe Sausser

Bonnie Schey

Janet Schey

Sarah Schlencher

Judith Schroeder

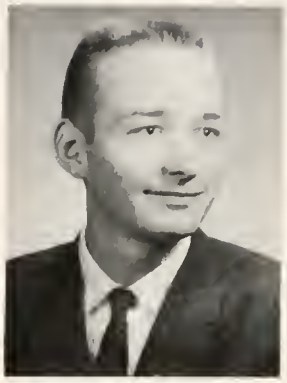

Denver Seifried

Stephen Sessions

Beverly Shade

Betty Shaffer

Sharon Sheldon

Charlene Shreve

Sonya Simon

Kathleen Simpson

SENIORS

Linda Simpson

Elizobeth Smith

Pamela Snyder

Roger Snyder

Robert Spanogle

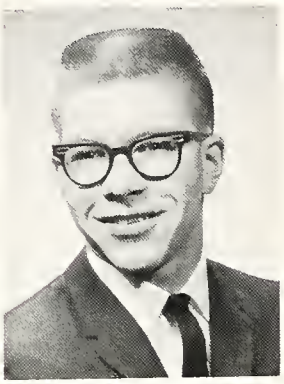

Ronald Spitler

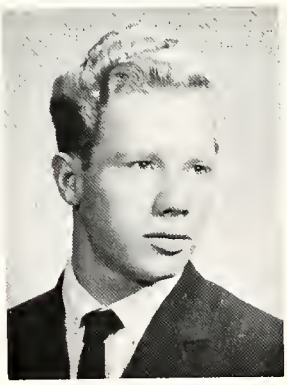

Paul Spoon

Jacquelyn Spooner

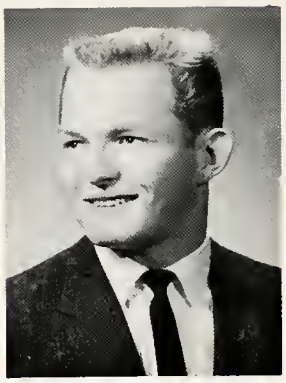

Jerry Sprouse

Sue Srodes

Susan St. Meyer

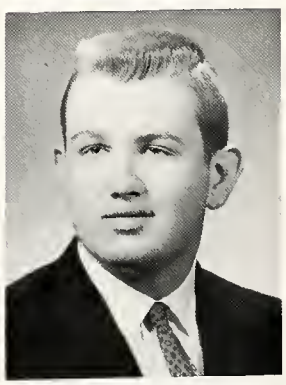

James Staley

William Stanfield

Nancy Starr

Robert Starr

Judith Stein

Sharon Stevenson

Bonnie Struble

Mark Tarbox

Delberta Thomas

Ronald Stoner

Sherry Struble

Charles Tennison

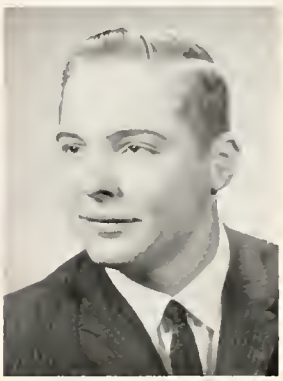
Duone Thomas

Stanley Stough

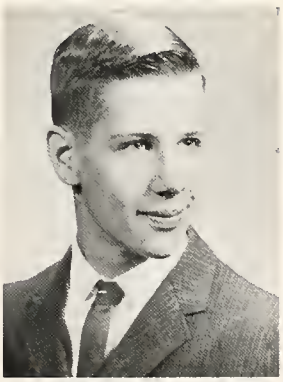
George Stultz

Barbara Tesnow

Lindo Thomas

Caralyn Strite

Shirley Swackhammer

Edward Thines

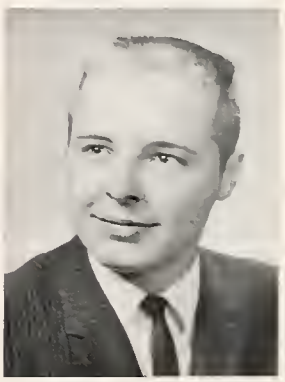
Wayne Thomas

Judy Tisdale

Deanne Tucker

Jack Volkmer

Donald Walters

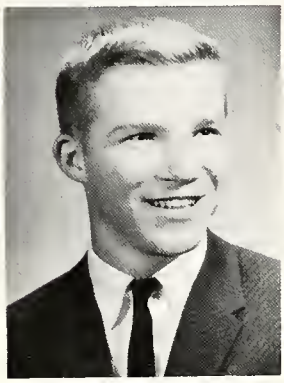
Robert Traul

Virginia Ulrich

Gayna Wagner

Charles Warren

Martha Treece

Allen Urban

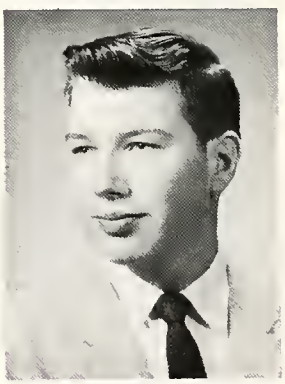
Jerry Waldman

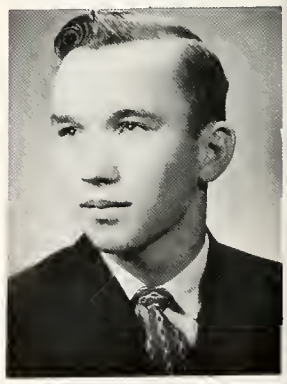
Jack Wasbro

Richard Tremains

Sue Urschalitz

Lee Wallace

Judith Weber

SENIORS

Sandra Weiler

Judith Weising

Barbara Weitz

Karen Weitz

Donald Wells

Ronald Weyer

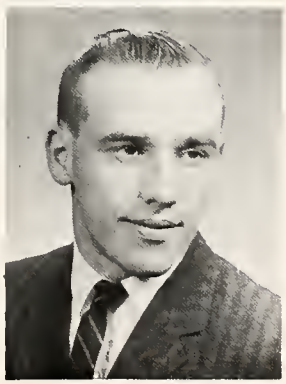

Michael Whitacre

Sharon Wilch

Saundra Wilkins

Sue Wilkinson

Thomas Williams

Walter Williams

Dorothy Wilson

Robert Wilson

Judith Winkler

Bonnie Wisner

SENIORS

Johnna Wittebort

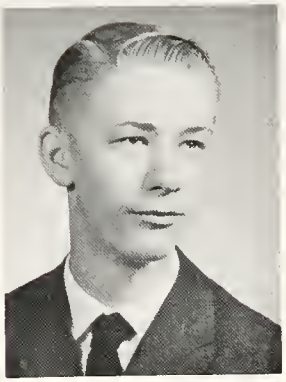

David Woods

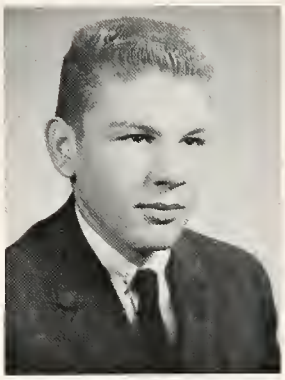

Thomas Woodward

Elaine Wrasse

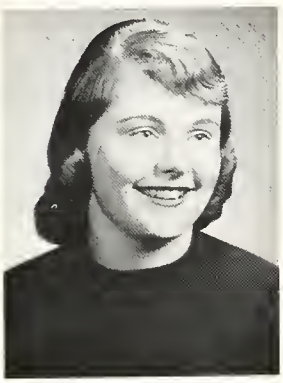

Carol Wolfe

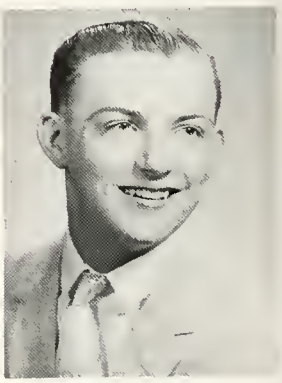

Thomas Zellers

Koris Wolford

Nancy Woodward

Linda Woolley

Karen Ziessler

SENIOR ACHIEVEMENTS

WORLD AFFAIRS INSTITUTE MEMBERS

TP ROW: R. Snyder, J. Bachelder, S. Swackhammer, B. Sidel. BOTTOM ROW: J. Hosler, H. Davis, T. Churchwell.

SENIOR YOUTH AND GOVERNMENT PARTICIPANTS

S. Chaney, M. Brabson, B. Barrett, T. Rannells.

SENIOR ANNOUNCEMENTS COMMITTEE

D. Redman, C. Cain, J. Saul, D. Foate.

MERIT SCHOLARSHIP GROUP

TOP ROW: B. Sandel, M. Briggs, J. Cummins, B. Blackburn, T. Churchwell. BOTTOM ROW: L. Beppler, J. Moorehead, J. Saul, M. Brabson, L. Parker.

OUTSTANDING PERSONALITIES OF F H S

King and Queen
Rex Molder
Beth Bikle

Friendliest
Dan Foote
Betsy Barrett

Finest Courtesy and Polish
George Stultz
Judy Weber

Successful Scholar
Betsy Burr
Bob Sandel

Always Dependable
Tom Rannells
Betsy Gray

Most Likely to Succeed
Jim Cummins
Julie Moore

Keenest Wit and Humor
Barbara Folk
Pat Giannotta

Best Dancer
Jack Volkmer
Jackie Foor

Neatest Dressed
Roberta Laderman
Ron Mantel

Outstanding Athlete
Jean Saul
Bob Traul

SENIOR ACTIVITIES

Adams, Jack: Basketball 2, 3, 4; Football 2, 3, 4; Intramurals 2, 3, 4; Physical Training Club 3, 4; Trock 2, 3, 4; Choir 2.

Alge, Julie: Social Committee 4; Future Teachers 2, 3, 4; Future Nurses 2, 3, 4; G.A.A. 2, 3, 4.

Angus, Linda: Homeroom Vice-president 3, Secretary 4; Senior Adviser 4; Prom 3; Special Chapel 4; Social Committee 3; Senior Scholarship Club 4; Blue & Gold Newspaper 3, 4; Tri Hi-Y 2, 3, 4, Sgt.-at-arms 4; Booster's Club 2; Cheerleader 3, 4; G.A.A. 2, 3, 4; Carolers 4; Choir 2, 3, 4; Operetta Chorus 4.

Andrus, Jerry: V.I.C. Clubs, Vice-president 3, President 4.

Atkins, Ron: Office helper 4; Prom 3.

Aukerman, Terry: DECA 4.

Axline, Sheila: G.A.A. 2.

Bachelder, Jon: Homeroom President 3, 4; Junior Class Play 3; Prom 3; Queen & Court 4; Senior Class Play; Talent Day 4; Thespian plays 4; Hi-Y 2, 3, 4, President 4; Thespians 3, 4; Homeroom basketball 2, 3, 4.

Backus, Peggy: Student Council 2; Junior Class Play 2; Social Committee 2, 3; Library Club; Tri Hi-Y 2, 3, 4; G.A.A. 2, 3, 4.

Baird, Loraine: Office helper 4; Prom 3; Social Committee 4; Chemistry Club 3; Future Nurses 2, 3, 4; Bowling 3, 4; G.A.A. 4; Choir 2, 3, 4; Operetta Chorus 4.

Baker, Gene: Stage Crew 2; Future Engineers 2; V.I.C. Clubs 3.

Baker, Sharon: Prom 3; Talent Day 4; FBLA 4; Future Nurses 2; Junior Commercial Club 3; Booster's Club 2; G.A.A. 2, 3, 4; School Majorette 2, 3, 4.

Balmer, Denny: Homeroom basketball 2, 3, 4; Intramurals 2, 4.

Balsley, Reg: DECA 4, reporter 4; Hi-Y 2, 3.

Barger, Jim: Homeroom President 2; Stage Crew 2, 3; V.I.C. Clubs 3, 4, President; Homeroom basketball 3, 4; Intramurals 4.

Barger, Judi: Devotional Club 2; FBLA 4; Tri Hi-Y 4; Bowling 2.

Barnes, Jim: Talent Day 4; Boys' State 3; Chemistry Club 3; Hi-Y 4; Homeroom basketball 2, 3, 4.

Barrett, Betsy: Library assistant 2; Senior adviser; Student Council 2, 3, 4, vice-president 3, executive board 4; Junior Class Play 3; Prom 3; Queen & Court 4; Social Committee 3; Special Chapels 2, 4; Thespian plays 2, 3, 4; Senior Scholarship 4; Blue & Gold 2, exchange editor 3, editor 4; Future Teachers 2, secretary 3; Thespians 2, 3, 4; Tri Hi-Y President 2, Treasurer 3, World Service 4; G.A.A. 2, 3, 4, activity chairman 4; Intramurals 2, 3; Choir 2, 3, 4; Junior Ring Committee; Youth & Government.

Beach, Jerry: Auditorium helper 2; Student Council 4; Bowling 2, 3, 4; G.A.A. 2; Homeroom basketball 2; Carolers 2, 3, 4; Choir 2, 3, 4; Eisteddfod winner 4; Operetta Chorus 3, 4.

Beam, John: Trojan 4.

Beppler, Linda: Office helper 4; Senior adviser 4; Prom 3; Special chapel 4; Senior Scholarship; Biology Club 2; Future Nurses 2, 3; Future Teachers 4; Tri Hi-Y 2, 3, 4; Booster's Club 2; Bowling 3, 4; G.A.A. 2, 3, 4; Choir 3, 4; Operetta Chorus 4.

Biggs, Donna: G.A.A. 4; Intramurals 3, 4.

Bikle, Beth: Class officer 2, secretary; Homeroom Vice-president 2, 4, Secretary 3; Senior adviser 4; Junior Class play 3; Thespian plays 2; Scholarship team 3, 4; Trojan 4; Future Teachers 2, 3, treasurer 3; Thespians 2, 3; Tri Hi-Y 2, 3, 4, treasurer 3; Cheerleader 3, 4; G.A.A. 2, 3, 4; Carolers 4; Choir 2, 3, 4; Operetta Chorus 4.

Bird, Sue: G.A.A. 2, 3; Choir 2, 3; School Band 2, 3.

Bish, Marti: Homeroom officer 2, 3, 4, vice-president 2, Red Cross Representative 3, 4; Social Committee 4; Talent Day 4; Tri Hi-Y 2; Bowling 3; G.A.A. 2, 3, 4; Choir 2, 4; Operetta Chorus 4.

Bish, Ron: Hi-Y 2, 3, 4.

Bishop, Kay: Talent Day 2, 3; FBLA 4, treasurer 4; Junior Commercial Club 3; Choir 2, 3, 4; Operetta Chorus 4.

Blackburn, Bob: Senior Class Play; Talent Day 2, 4; Trojan 4; Biology Club 2; Future Engineers 2; Hi-Y 3, 4, Secretary 4; Math Club 4; Carolers 3, 4; Choir 2, 3, 4; Eisteddfod 3, 4; Operetta cast 4; Operetta Chorus 3.

Bonham, Tom

Bookwalter, Diane: Junior Commercial Club 3; Choir 2, 3, 4; Operetta Chorus 4.

Bowman, Janet: Talent Day 2, 3, 4; G.A.A. 2, 3; Intramurals 2, 3; Choir 2, 3, 4; Operetta Chorus 4.

Bowman, Janet: Talent Day 2, 3, 4; G.A.A. 2, 3; Intramurals 2, 3; Choir 2, 3, 4; Operetta Chorus 4.

Bowman, Martha: Homeroom secretary 2, Red Cross 4; Art Club 2; Future Nurses 3; Tri Hi-Y 2, 3, 4; Bowling 3, 4; G.A.A. 3, 4; Carolers 4; Choir 2, 3, 4; Eisteddfod 3, 4; Operetta Chorus 4.

Brabson, Margaret: Homeroom Chapel 2, 3, 4; Library assistant 3, 4; Senior Adviser; Special chapel 4; Thespian play 3; Science Day 2; Senior Scholarship 4; Biology Club 2; Future Teachers 2, 3, 4; Library Club 2; Thespians 2, 3; Tri Hi-Y 2, 3, 4, Chaplain 4; Naturalists 3, 4, vice-president 4.

Briggs, Mike: Homeroom vice-president 3; Homeroom chapel 3, 4; Scholarship teams 2, 3; National Merit Scholarship 4; Biology Club 2; Future Engineers 2; Math Club 2, 3, 4, president 4; Homeroom basketball 2, 3, 4; Intramurals 2, 3, 4; Choir 2.

Brady, Carlene: Auditorium helper 2, 3; Homeroom officer 3, 4; Homeroom chapel 3; Office helper 4; Senior Adviser 4; Stage crew 4; Student Council 2; Prom, general chairman 3; Social Committee 4; Talent Day 3, 4; Scholarship team 2, 3, 4; Senior Scholarship; Blue & Gold, staff artist 3, 4; Trojan 3, 4, art editor 4; Art Club 2, 3, 4, secretary 2; Future Teachers 2, 3, 4; Boosters Club 2; G.A.A. 2, 3, 4; Intramurals 3; Choir 2.

Brink, Jack: Concessions helper 3, 4; Stage crew 3, 4; V.I.C. 3, 4, secretary-treasurer 4.

Brocksicker, Judy: DECA 3, 4.

Brown, Jim: DECA 4; Swimming 2, 3; Football 3; Homeroom basketball 2, 3, 4; Intramurals 2; Physical Training Club 2.

Buck, Ann: Senior adviser 4; Student Council 3, 4; Senior Scholarship 4; Future Teachers 2, 3, 4; Junior Commercial 3; G.A.A. 2, 3, 4; Choir 2, 3, 4; Eisteddfod 2, 3, 4; Operetta pianist 4; Trojan 4.

SENIOR ACTIVITIES

Buck, Julia: Homeroom Chapel 3; F.B.L.A. 4; Future Nurses 2; Junior Commercial Club 4; Bowling 4; Homeroom basketball 3, 4; Intramurals 4; Choir 3, 4; Operetta Chorus 4.

Bushong, David: Varsity "F" 4, sgt.-at-arms; Football 2, 3, 4; Homeroom basketball 2, 3, 4.

Burnham, Ray: Homeroom chapel 2, 3; Future Engineers 2; Homeroom bosketboll 2, 3, 4; Track 2.

Burr, Betsy: Homeroom chapel 3, 4; Senior adviser 4; Senior Class Play 4; Thespian plays 4; Scholarship team 2, 4; Senior Scholarship; Trojon 4, assistant business monager; Girl's Stote 3; Future Teachers 2, 3, 4; Thespians 2, 3, 4; Choir 2, 3, 4; Eisteddfod 3, 4; Operetto Chorus 4.

Burrell, Bob: V.I.C. Clubs 3, 4, vice-president; Boseboll 2, 3, 4; Bowling 2, 3; Footboll 3, 4; Intromurols 2, 3, 4.

Cain, Cuba: Homeroom officer, president 2, secretory 3, 4; Office helper 4; Prom 3; Talent Doy 3, 4; Chemistry Club 3; Future nurses 2, 3, 4, secretory 3; Bowling 3; G.A.A. 2, 3, 4, president 4; Choir 2; Operetto Orchestra 3, 4; School Bond 2, 3, 4; School Orchestro 3, 4.

Cantrell, Helen: Homeroom chapel 3, 4; Blue & Gold Newspaper 2; DECA 4, secretary 4; Junior Commercial Club 3; Booster's Club 2; G.A.A. 2, 3, 4; Intromurols 2.

Cataline, Ron: Homeroom chapel 3, 4; Senior Class Play; Devotional Club 2, 3, 4, president; Physical Troining Club 3; Track 3; Choir 3, 4; Eisteddfod 3, 4; Operetto Chorus 4.

Carrillo, Esther: Talent Doy 3.

Chain, Sharon: Choir 4; Junior Commercial Club 3; F.B.L.A. 4; Intramurals 3, 4.

Chambers, Sharon: F.B.L.A. 4; Junior Commercial Club 3; G.A.A. 2, 3, 4; Choir 2, 3, 4; Eisteddfod 3; Operetto Chorus 4.

Chaney, Steve: Office helper 4; Homeroom vice-president 4; Prom 3; Talent Doy 4; Chemistry Club 3; Hi-Y, vice-president 3, Sgt.-at-orms 4; Football 2, 3, 4; Physical Troining Club 3, 4; Track 3, 4; Operetta orchestra 4; School orchestra 4; Speciol Chapel 4.

Chapa, Emma: Homeroom president 2; Homeroom chapel 3, 4; Library ossistont 2; Prom 3; Talent Doy 2, 3; F.B.L.A. 4; Junior Commercial Club 3; Library Club 2; G.A.A. 2, 3, 4; Intromurals 2, 3, 4.

Cherry, Larry: Homeroom chapel 3, 4; Prom 3; Talent Doy 4; Boys' Stote 4; Biology Club 2; Chemistry Club 3, Treasurer 3; Future Engineers 3; Hi-Y 3, 4, Treasurer 4; Bowling 2, 3, 4; Football 3; Physicol Troining Club 3; Tennis 3, 4.

Churchwell, Tom: Homeroom Chapel 3, 4; Office helper 4; Student Council 2; Junior Class Ploy 3; Queen & Court 4; Thespian ploys 4; Senior Scholorship; Blue & Gold newspoper 3, 4, Club editor and monoging editor; Chemistry Club 3; Math Club 2, 3, 4; Thespions 3, 4; National Merit Scholorship 4.

Coldren, Nancy: Homeroom chapel 2; Future Homemakers 2, secretory 2; F.B.L.A. 4; Junior Commercial Club 3; Tri Hi-Y 2, 3.

Collins, Ted: Homeroom vice-president 2, Red Cross 3; Queen & Court 4; Blue & Gold 2, 3; Biology Club 2; Hi-Y 2, 3, Treasurer 2; Boseball 2; Homeroom bosketball 2, 3, 4.

Conley, Vic: Concessions helper 2, 3, 4; Homeroom vice-president; V.I.C. 3, 4, Sgt.-at-arms.

Conway, Pat: Homeroom secretary 2, vice-president 3; Homeroom chapel 3; Library assistant 2; Senior Adviser; Speciol Chapel 4; Science doy 2; Scholorship Teom 2; Senior Scholarship; Biology Club 2; Chemistry Club 3; Future Nurses 2, 3, 4, secretory 4; Library Club 2, secretory 2; Tri Hi-Y 2, 3, president 3; Booster's Club 2; G.A.A. 2, 3, 4; Intromurals 2, 3, 4; Choir 2, 4; Operetta Chorus 4; D.A.R. Citizenship Award 4; Youth & Government Representative 3; Hi-Y Council 3, secretary 3.

Conrad, Sharon: Homeroom chapel 3; Prom 3; Science Day 2; Biology Club 2; Future Teachers 2, 3; G.A.A. 3, 4; Intramurals 3, 4; Dance Band 4; District State Playoffs 4; Operetta Orchestra 4; School Band 2, 3, 4; School Orchestra.

Cornwell, Kay: Homeroom Chapel 3; Office helper 4; Devotional Club 2, 3; Junior Commercial Club 3; Bowling 2, 3; Choir 2, 3, 4; Operetta Chorus.

Cramer, Bob: Industrial Arts Club 3.

Cramer, Carol Ann: F.B.L.A. 4.

Cramer, Sharon Sue: Corridor Host 3; Prom 3; F.B.L.A. 4; Junior Commercial Club 3; Tri Hi-Y 2, 3.

Creighton, Jane: Red Cross 4.

Croy, Ann: Homeroom secretary 3; Office helper 4; Student Council alternate 4; Talent Day 2, 3; Future Nurses 2, 3, 4; Tri Hi-Y 2, 3, 4; G.A.A. 2, 3, 4; School Band 2, 3, 4.

Cummins, Jim: Homeroom Vice-president 2; Student Council 3, 4; Junior Class Play; Speciol Chapel 4; Talent Day 2, 3, 4; Scholarship Team 2, 3, 4; Notional Merit Scholarship 4; Senior Scholorship; Chemistry Club 3; Moth Club 3, 4, Treasurer 4; Homeroom basketball 2, 3, 4; Intromurals 2, 3, 4; Choir 2, 4; Dance Band 2, 3, 4; District-State playoffs 2, 3, 4; Operetta Chorus 4; School Band 2, 3, 4, vice-president 4; Junior Ring Committee; Senior Chapel.

Curtis, Mary Ann: Senior Adviser 4; F.B.L.A. 4.

Domon, David: Biology Club 2; Hi-Y 2; Intromurols 2; Homeroom secretory 2.

Davis, Rita: Office helper 4; Senior Adviser; Senior Scholarship 4; Devotional Club 2, 3, 4; Moth Club 2, 3, 4; Operetta Orchestra 2, 3, 4; School orchestra 2, 3, 4.

Daugherty, Sue: Homeroom vice-president 2, 3; Prom 3; Art Club, vice-president 3; DECA 4, president 4; Future Nurses 2, 3; Booster's Club 2; School orchestra 2, 3, 4.

Day, Tom

Decker, Bob: Biology Club 2; Red Cross 2; Intramurals 2, 3, 4; Homeroom basketball 2, 3, 4.

Decker, Dan: Concessions helper 2, 3; Projector 2, 3; Stage Crew 3, 4; V.I.C. 3, 4.

Decker, Bill: Biology Club 2; Hi-Y 2, 3, 4; Bowling 3.

Decker, Dennis: Hi-Y; Bowling 2, 3, 4; Homeroom Basketball 2, 3, 4.

DePuy, Bill

Deter, Jim: Industrial Arts Club 2, 3, 4, vice-president.

SENIOR ACTIVITIES

Dietrich, Linda: Office helper 2, 3, 4; Art Club 3; Booster's Club 2; G.A.A. 3; Intramurals 2, 3.

Dietsch, Bill: Special Chapel 2; Future Engineers 2; School Band 2.

Dietsch, Roy: V.I.C. Clubs 2.

Dillon, Kathy: Homeroom officer, Red Cross 3, president 4; Homeroom Chapel 3; Office helper 4; Senior Adviser; Scholarship Team 3; F.B.L.A. 4, secretary 4; Junior Commercial Club 3; Math Club 3; Booster's Club 2; Intramurals 3, 4.

Doolittle, Don: Concessions helper 3, 4; V.I.C. clubs 3, 4.

Dreyer, Duane: Homeroom president 4; Homeroom chapel 2; Prom 3; Talent Day 2, 3, 4; Senior Scholarship; Chemistry Club 3; Hi-Y 4; Homeroom basketball 2, 3, 4; Intramurals 2, 3, 4; Dance Band 2, 3, 4; District-state playoffs 2, 3; Operetta Orchestra 4; School Band 2, 3, 4; School orchestra 2, 3, 4.

Dreyer, Nancy: Homeroom secretary 4; Homeroom chapel 2; Office helper 4; Talent Day 4; F.B.L.A. 4; Future Nurses 2, 3; G.A.A. 2, 3, 4.

Eaton, Beverly: Homeroom chapel 2, 4; Prom 3; Social Committee 4; Special Chapel 2; Senior Scholarship; Future Nurses 2, 3; Tri Hi-Y 2, 3, 4; Booster's Club 2; Bowling 2, 3, 4; G.A.A. 2, 3; Choir 4.

Eberly, Jo: Homeroom Chapel 2; Choir 2, 3, 4; Operetta Chorus 4.

Ebersole, Darrell: Homeroom Chapel 2; Special Chapel 4; DECA 4; Homeroom basketball 2, 4.

Ede, Janet: Homeroom secretary 4; Senior adviser; Prom 3; Social Committees 3, 4; Trojan 4; Future Teachers 2, 3; Tri Hi-Y 3, 4, vice-president 4; Bowling 3, 4; G.A.A. 2, 3, 4; Choir 2.

Engarde, Larry: Stage Crew 4; Prom 3; Hi-Y 2, 3, 4, secretary 2, 3; Bowling 2, 3; Homeroom Basketball 2, 3, 4; Intramurals 2, 3, 4.

Errett, John: Homeroom chapel 2, 3; Chemistry Club 3; Hi-Y 2; Homeroom basketball 2.

Ewing, Karen: Homeroom vice-president 4; Homeroom chapel 2, 3; Library assistant 2, 3, 4; Office helper 4; Senior Adviser; Prom 3; Social Committee 4; Special Chapel 4; Senior Scholarship; Biology Club 2; Chemistry Club 3; Future Nurses 2, 3, 4; Library Club 2, 3, 4; Tri Hi-Y 2, 3, 4, Sgt.-at-arms; Booster's Club 2; Intramurals 3, 4; Chair 2, 3, 4; Operetta Chorus 4.

Fagan, Nancy

Farthing, Sharon: Homeroom Chapel 2, 3; Senior Adviser; Student Council 2; Prom 2, 3, 4; Social Committee 4; Special Chapel 2, 3; Talent Day 3; Biology Club 2; Chemistry Club 3; Future Teachers 2, 3, 4; Tri Hi-Y 3, 4; Bowling 3; G.A.A. 2, 3, 4; Homeroom basketball 2, 3, 4; Operetta Orchestra 4; School Band 2, 3, 4; School Orchestra 4.

Fenstermaker, Jan: Homeroom president 2; Homeroom Chapel 2, 3; Office helper 4; Junior Class Play; Prom 3; Social Committee 3; Thespian plays 2; Senior Scholarship; Blue & Gold Newspaper 2, 3, 4, advertising manager 4; Biology Club 2; Future Teachers 2, 3, 4; Thespians 2, 3, 4; Tri Hi-Y 2, 3; Booster's Club 2; G.A.A. 3, 4; Carolers 4; Choir 2, 3, 4; Operetta Cast 3; Operetta Chorus 3, 4; Girls ensemble 4; Teen Tattler 2, 3, 4.

Fenstermaker, Sandra: Homeroom chapel 2, 3; Corridor Host 2; Devotional Club 2, 3; F.B.L.A. 4; Junior Commercial Club 3; Tri Hi-Y 2, 3, 4; School Band 2, 3, 4.

Fisher, Donna: G.A.A. 3.

Fitzpatrick, Dave: Stage Crew 3, 4; V.I.C. clubs 2, 3.

Fleck, Ruth Ann: Prom 3.

Flick, Gwen: Office helper 3, 4; Senior Adviser; Junior Commercial Club 3; G.A.A. 4.

Flickinger, Brenda: Red Cross 3; Homeroom chapel 3; Prom 3; Special Chapel 3; Talent Day 2, 3; Art Club 3, 4; Future Teachers 2, 3, 4; Bowling 2, 3; G.A.A. 2, 3, 4.

Fogarty, Pat: Homeroom secretary 2, 3; Homeroom chapel 2, 3; Office helper 4; Senior adviser; Social committee 2; Science Day 2; Senior Scholarship; Art Club 2, 3, secretary 3; Future Teachers 2, 3, 4, president 4; Booster's Club 2; Bowling 2, 3; G.A.A. 2, 3, 4.

Folk, Barbara: Class vice-president 4; Homeroom vice-president 2; Homeroom chapel 2, 3; Office helper 4; Senior Adviser; Student Council 3, 4; Announcements 3, 4; Prom 3; Social Committee 3, 4; Special Chapels 3, 4; Talent Day 2, 3, 4; Thespian Plays 4; Senior Scholarship; Trojan 4; Biology Club 2; Chemistry Club 3; Future Teachers 2, 3, 4, vice-president 4; Thespians 2, 3, 4; Tri Hi-Y 2, 3, 4; District-State playoffs 2; Operetta Orchestra 2, 3, 4; School Band 2, 3, 4; School orchestra 2, 3, 4, social chairman 4.

Foor, Jacqueline: Homeroom chapel 2, 3; Office helper 4; Prom 3; Art Club 2; F.B.L.A. 4; Future Teachers 2, 3, 4; Booster's Club 2; G.A.A. 4; Homeroom Basketball 2, 4; Chair 3, 4; Operetta Cast 2, 4.

Foote, Dan: Class president 4; Homeroom vice-president 3; Homeroom Chapel 2, 3; Office helper 4; Student Council 2; Prom 3; Queen & Court 4; Special Chapel 4; Talent Day 4; Hi-Y 2, 3, 4, president 3, sgt.-at-arms 4; Varsity "F" 4; Bowling 3; Football 2, 3, 4; Homeroom basketball 3, 4; Physical Training Club 3; Track 2, 3.

Foster, Mary Ann: Office helper 3, 4; Bowling 2, 3, 4; Intramurals 2, 3; Dance Band 2.

Frankhouser, Diane: Auditarium helper 2, 3, 4; Red Cross 2; Homeroom chapel 2; Library Assistant 2, 3; Prom 3; Special Chapel 2; Talent Day 3, 4; Future Nurses 2, 3, 4; Booster's Club 2; Bowling 2, 3; G.A.A. 2, 3, 4; Homeroom basketball 2, 3.

Gale, Sue: Auditarium helper 2, 3, 4; Homeroom chapel 2, 3; Office helper 4; Student Council 4; Red Cross 3; Social Committee 4; Talent Day 2, 3, 4; Future Teachers 2, 3, 4; Junior Commercial Club 3; Tri Hi-Y 3, 4; Booster's Club 2, 3; Bowling 2; G.A.A. 2, 3, 4; Homeroom basketball 2, 3, 4.

Galloway, Laretta: Homeroom chapel 2; DECA 4; Junior Commercial Club 3; Booster's Club 2; Homeroom basketball 2.

Garcia, Luis: Homeroom vice-president 3, president 4; Homeroom chapel 2; Special chapel 4; DECA 4, sgt.-at-arms 4; Baseball 2; Homeroom basketball 2, 3, 4.

Garcia, Minerva: Homeroom chapel 2, 3; Scholarship teams 3, 4.

Gary, Bill: Scholarship team 4; Future engineers 2.

Gault, Beverly: Homeroom chapel 2, 3; Trojan 4; Devotional Club 2, 3, 4; Future Teachers 2, 3, 4.

Giannotta, Patrick: Prom 3; Blue & Gold 3, 4; Hi-Y 3; Bowling 3, 4, secretary; Homeroom basketball 2, 3, 4; Intramurals 2, 3, 4.

Gibson, Sally: Homeroom chapel 2; F.B.L.A. 4; Junior Commercial Club 2; Chair 2, 3, 4; Operetta Chorus 4.

SENIOR ACTIVITIES

Gillespie, Cinda: Homeroom secretary; F.B.L.A. 4; Junior Commercial Club 3, secretary 3; Tri Hi-Y 2, 3; G.A.A. 2, 3, 4; School Band 2, 3, 4.

Gillaland, Sue: Devotional Club 3; F.B.L.A. 4; Junior Commercial Club 3; Bowling 3.

Graf, Jerry: Homeroom Chapel 4; Stage Crew 3, 4; Hi-Y 3, World Service 3; Homeroom basketball 3, 4; Prom 3.

Gray, Betsy: Homeroom president 2; Homeroom chapel 3, 4; Senior adviser; Special Chapel 3; Junior Class Play; Social Committees 4; Thespian play 2; Scholarship teams 2, 3; Senior Scholarship Club; Trojan 4; F.B.L.A. 4, president 4; Future Teachers 2, 3, 4; Junior Commercial Club 3, president 3; Thespians 2, 3; Booster's Club 2; G.A.A. 2, 3, 4, secretary-treasurer 3, intramural director 4; Choir 2, 3, 4; Operetta Chorus 4; Senior Chapel; Intramurals 2, 3, 4.

Gray, David: Future Teachers 2, 3, 4; Hi-Y 2, 3, 4, World Service 3; Bowling 3, 4; Homeroom basketball 2, 3, 4; Tennis 2, 3, 4; Choir 2, 3.

Gross, Clista: Homeroom Chapel 3, 4.

Grubb, Jane Ann: Homeroom Chapel 3, 4; Social Committee 4; Future Teachers 2, 3, 4; Tri Hi-Y 2, 3, 4.

Gruber, Ray: V.I.C. 2, 3, 4.

Griffin, Anne: Homeroom vice-president 3; Homeroom chapel 3, 4; Senior adviser; Social Committee 4; Senior Scholarship; Biology Club 2; Chemistry Club 3; Future Teachers 3, 4; Bowling 3; Choir 4.

Gunn, David: DECA 4; Hi-Y 2.

Hampshire, Nathan: Cafeteria helper 2; Hi-Y 2, 3, 4.

Hanner, Linda: G.A.A. 4; Carolers 4; Choir 4; Eisteddfod 4; Operetta Cast 4; Chorus 4.

Hardin, Sue: Homeroom Chapel 3; Senior Adviser; Choir 2, 3, 4; Operetta Chorus 4.

Harrold, Janice: Special Chapel 4; Bowling 2; DECA 4, Treasurer 4; G.A.A. 2.

Hart, Steve: Homeroom vice-president 4; Scholarship team 4; National Merit Scholarship 4; Key Club 3, 4.

Haslinger, Mike: DECA 4; Homeroom basketball 2, 3, 4.

Heck, Carol: Homeroom secretary 3; Homeroom Chapel 2, 3, 4; Senior Adviser; Student Council 2, 4; Prom 3; Social Committee 4; Special Chapel 4; Talent Day 2, 3, 4; Science Day 2; Scholarship Team 3; Senior Scholarship; Trojan 4; Biology Club 2; Chemistry Club 3; Future Nurses 2, 3, 4; Naturalists 3, 4; Tri Hi-Y 2, 3, 4, historian 3; Booster's Club 2; Bowling 2, 3, 4; G.A.A. 2, 3, 4; Intramurals 4; Choir 3; District-State playoffs 2; Operetta Orchestra 2, 3, 4; School Band 2, 3, 4, Secretary-Treasurer 4; School Orchestra 2, 3, 4.

Hershey, Larry: Hi-Y 3; Student Council 2; Intramurals 2, 3, 4.

Hertel, Diana: F.B.L.A. 4; Junior Commercial Club 3; Tri Hi-Y 3.

Hilkert, Donna: Prom 3; Special Chapel 4; DECA 4.

Hills, Twila: Homeroom Chapel 3, 4; Devotional Club 2, 3, vice-president.

Hindall, Nancy: DECA 4.

Hinshaw, Walter: Homeroom basketball 4.

Hosler, Joe: Red Cross 4; Homeroom chapel 3; Scholarship team 2; Key Club 2, 3, junior and senior representative; Varsity "F" Club 4; Baseball 2, 3, 4, manager.

Hosler, Rex: Prom 3; Trojan 4; Art Club 2; Hi-Y 2, 3; Intramurals 3.

Huff, Elaine: DECA 4.

Hullenkremer, Susan: Homeroom president 3, secretary 4; Homeroom chapel 3, 4; Senior Adviser; Student Council 2, secretary 2; Prom 3; Social Committee 4; Special Chapel 4; Talent Day 2, 3, 4; Senior Scholarship; Trojan 4; Chemistry Club 3; Future Nurses 2, 3, 4, treasurer 4; Thespians 2, 3, 4, secretary 4; Tri Hi-Y 3, 4; Booster's Club 2; Bowling 2, 3, 4; Intramurals 4; G.A.A. 2, 3, 4; Choir 2, 3, 4; Operetta Chorus 4.

Hummel, Pete: Homeroom president 4; Homeroom chapel 4; Prom 3, 4; Bowling 2, 3; Homeroom basketball 3, 4.

Humphreys, Judy: Senior Adviser; Biology Club 2; Devotional Club 2, 3, 4; Future Teachers 2, 3, 4; Tri Hi-Y 2, 3; Carolers 4; Choir 2, 3, 4; Operetta Chorus 4.

Hunsicker, Kay: Homeroom Chapel 2, 3; Office helper 4; Senior Adviser; Senior Scholarship; Special Chapel 4; Talent Day 3; Blue & Gold 4; Biology Club 2; Future Nurses 2, 3; Future Teachers 4; Tri Hi-Y 2, 3, 4; Choir 2, 3, 4; Operetta Chorus 4.

Hunter, Dave

Iliff, Carole: Homeroom chapel 3, 4; Devotional Club 3; Future Nurses 2, 3, 4; Tri Hi-Y 2.

Iliff, Sandra: Homeroom chapel 2; Library assistant 2, 3; Art Club 4; Devotional Club 2, 3, 4.

Ish, Karen: F.B.L.A. 4; Junior Commercial Club 3; Tri Hi-Y 2.

Irons, Richard: Chemistry Club 3; Future Engineers 2, 3; Intramurals 2, 3.

Kathrens, Neil: Prom 2, 3; Blue & Gold Newspaper 2, 3, circulation manager; Future Teachers 3, 4; Bowling 4; Carolers 4; Choir 2, 3, 4; Eisteddfod 2, 4; Operetta Chorus 4.

Kay, Marlene: Talent Day 2; Scholarship Team 2; Senior Scholarship 3; Blue & Gold 2, 3, exchange editor 3; Math Club 2, 3; Thespians 2, 3.

Keller, Miriam: Homeroom secretary 2; Homeroom Chapel 3, 4; Senior adviser; Special Chapel 2, 3; Senior Scholarship; Devotional Club 2, 3, 4, secretary 2, 3; Future Teachers 2, 3; Intramurals 3, 4; Carolers 4; Choir 2, 4; Dance Band 4; District-State playoffs 2, 3, 4; Eisteddfod 4; Operetta Orchestra 3, 4; School Band 2, 3, 4; School orchestra 3, 4.

Kerr, John: Science Day 2; Scholarship team 4; Senior scholarship; Biology Club 2; Chemistry Club 3; Future Engineers 2, 3; Swimming Team 2.

Ketner, Don: Homeroom chapel 3; Carolers 2, 3; Choir 2, 3, 4; District-State playoffs 3, 4; Eisteddfod 2, 3, 4; Operetta Chorus 3, 4.

Kiess, Pat: Homeroom chapel 3, 4; Office helper 4; Senior adviser; Prom 2; Science Day 2; Biology Club 2; Future Teachers 2, 3, 4; Tri Hi-Y 3, 4; Naturalists 3, 4; Bowling; G.A.A. 2, 3, 4; Intramurals 3, 4; District-State playoffs 4; School band 2, 3, 4.

SENIOR ACTIVITIES

Kirkpatrick, Karol: Homeroom vice-president 2, secretary 3, Red Cross 4; Homeroom Chapel 3, 4; Library Assistant 2, 3, 4; Office helper 4; Prom 3; Senior Class play; Social Committee 4; Special Chapel 4; Thespian ploys 4; Trojan 4; Chemistry Club 3; Future Teachers 2, 3, 4; Library Club 2, 3, 4, president 3, treasurer 4; Thespians 2, 3, 4; Tri Hi-Y 2, 3, 4; Booster's Club 2; G.A.A. 3, 4; Carolers 4; Choir 2, 3, 4; Eisteddfod 2, 3, 4; Operetta Chorus 4.

Kitchen, Judy: Prom 3; Choir 2, 3.

Knight, Nancy: Library assistant 2, 3; Prom 3; F.B.L.A. 4, program chairman; Junior Commercial Club 3; Library Club 2, 3; Intramurals 4.

Knouse, Niki: Homeroom chapel 3; Thespians 2; Tri Hi-Y 3, 4; G.A.A. 3.

Krabill, Larry: Homeroom chapel 3; Thespians 2, 3; Football 3, 4; Varsity "F" 4.

Kuhlman, Jim: Homeroom vice-president 2; Bowling 3; Homeroom basketball 2, 3, 4.

Kuhlman, Steve: Prom 3; Homeroom president, vice-president; Varsity "F"; Baseball 3, 4; Basketball 2, 3, 4; Football 2, 3, 4; Intramurals 2, 3, 4; Physical Training Club 3, 4; Track 2.

Kwis, Linda: Student Council 2, 3, 4; Office helper 4; Senior adviser; Social committees 2, 3, 4; Trojan 4; Art Club 2; Future Teachers 2, 3, 4; Tri Hi-Y 2, 3, 4; Booster's Club 2; G.A.A. 2, 3, 4; Carolers 4; Choir 2, 3, 4; Eisteddfod 2, 3; Operetta Cast 4.

Laderman, Roberta: Homeroom secretary 4; Homeroom chapel 3, 4; Prom 3; Blue & Gold 3, 4, social editor 4; Future Teachers 2, 3, 4; Thespians 3; Booster's Club 2; Bowling 2, 3; G.A.A. 2, 3, 4; Choir 2, 3, 4; Operetta Chorus 4.

Lahey, Margaret: Red Cross 3; Prom 3; DECA 4; Future Teachers 2, 3, 4; Junior Commercial Club 3; Booster's Club 2; G.A.A. 3, 4; Bowling 2.

Lake, Carol: Senior adviser; Scholarship team 2, 3, 4; Senior scholarship; Art Club 2; Future Teachers 2, 3, 4; Thespians 3; Tri Hi-Y 2, 3, 4; Booster's Club 2; Choir 2, 3, 4.

Lane, John: Homeroom Chapel 4; Stage crew 3, 4; Homeroom basketball 2, 3, 4; Physical Training Club 2, 3; Track 2, 3; School Band 2, 3, 4.

Laurent, Jack: Homeroom officer 2, 3, 4, president, vice-president; Homeroom chapel 3, 4; Prom 3; Bowling 3; Football 2, 3; Golf 2, 3, 4; Homeroom basketball 2, 3, 4; Intramurals 2, 3, 4.

Lauck, Esther: Devotional Club 2, 3, 4; Choir 2.

Laudenslager, Mike

Lear, Tom: Homeroom chapel 4; Prom 3; Varsity "F"; Basketball 2, 3, 4; Intramurals 2, 3, 4.

Lear, Joe: Talent Day 4; Key Club 3, 4; Choir 2; Dance Band 2, 3; District-State playoffs 2, 3, 4; Operetta Orchestra 2, 3, 4; School Band 2, 3, 4; School orchestra 2, 3, 4.

Leatherman, Mike: Homeroom chapel 4; Prom 3; Social Committee 3; Talent Day 3, 4; Bowling 3; Homeroom basketball 3, 4; Dance Band 4; School Band 3, 4.

Leiter, Linda: Homeroom Chapel 4; Office helper 4; Senior Scholarship; Biology Club 2; Chemistry Club 3; Science Club 3; Tri Hi-Y 2, 3, 4; Booster's Club 2; Bowling 3, 4; Choir 2, 3, 4; Operetta Chorus 4.

Linger, Carol: Homeroom chapel 4; Office helper 4; Senior adviser; Scholarship team 3, 4; Senior Scholarship; Blue & Gold 2; Future Teachers 2, 3; Tri Hi-Y 2, 3, 4; Booster's Club 2.

Lonyo, Tom: Homeroom Chapel 4; Homeroom basketball 2, 3, 4; Intramurals 2, 3, 4; Choir 2, 3, 4; Eisteddfod 4; Operetta Cast 4; Operetta Chorus 3.

Loose, Joan: Library assistant 2; Senior Adviser; Student Council 3; Prom 3; Senior Class play; Thespian ploys 2, 4; Blue & Gold 3, exchange editor 3; Future Teachers 2, 4; Library Club 2; Thespians 2, 3, 4, vice-president 4; Tri Hi-Y 2, 3, 4, vice-president 3; Carolers 4; Choir 2, 3, 4; Eisteddfod 4; Operetta Chorus 4.

Lucas, Charles: Homeroom chapel 4; DECA 4; Bowling 2; Football 3; Homeroom basketball 2, 3, 4; Intramurals 2, 3, 4.

Lunn, Larry: Homeroom vice-president 4; Biology Club 2; Chemistry Club 3; Hi-Y 4; Baseball 2, 3, 4; Basketball 2; Bowling 2; Football 2, 3, 4; Homeroom basketball 3, 4; Intramurals 3, 4; Physical Training Club 3.

Magoon, Margie: Homeroom secretary 3; Senior adviser; Special Chapel 4; Scholarship team 4; Future Teachers 2, 3, 4; Tri Hi-Y 2, 3, 4, world service 2, 3, chaplain 4; G.A.A. 2, 4.

Mains, Tom: Bowling 2; Homeroom basketball 2, 3, 4.

Malcolm, Cynthia: Prom 3; Special chapel 4; Talent Day 3, 4; Future Teachers 2, 3, 4; Tri Hi-Y 2, 3, 4, treasurer 2; Booster's Club 2; Bowling 3, 4; G.A.A. 2, 3, 4; Operetta Committee 4.

Manley, Bill: Office helper 4; Projectionist 2, 3, 4; Prom 3; Football 2, 3.

Mantel, Ron: Red Cross 3; Prom 3; Future Engineers 3.

Martin, Nina: Homeroom chapel 4; F.B.L.A. 4; Junior Commercial Club 3; Tri Hi-Y 2, 3, 4.

Mason, Sue: Office helper 4; Prom 3; F.B.L.A. 4; Junior Commercial Club 3; Carolers 4; Choir 2, 3, 4; Operetta Chorus 4.

Maurer, Diane: Office helper 4; Senior adviser; Future Nurses 2, 3; Tri Hi-Y 3; District-State playoffs 3, 4; Operetta Orchestra 3, 4; School band 2, 3, 4; School orchestra 3, 4, secretary.

McAlexander, Sharon: Homeroom chapel 4; Scholarship team 2; F.B.L.A. 4; Junior Commercial Club 3; Intramurals 4.

McGowen, Kathy: Senior Adviser; Biology Club 2; Future Nurses 3, 4; Bowling 3, 4.

McIntosh, James: Red Cross 4; Art Club 4; Varsity "F"; Football 2, 3, 4; Homeroom basketball 2, 3, 4; Physical Training Club 3; Track 2, 3.

McLaughlin, Jack: Prom 3; Bowling 2, 3, 4.

McRill, John: V.I.C. 3, 4.

McVay, Sharon: Homeroom chapel 4; Senior Adviser; Scholarship Team 2; Senior Scholarship; Biology Club 2; Moth Club 2, 3, 4; Tri Hi-Y 3, 4; Choir 4.

SENIOR ACTIVITIES

Metzker, Dave: Class vice-president 3; Homeroom secretary 2, president 3; Student Council 4; Special Chapel 4; Prom 3; Trojan 4; Baseball 2, 4; Homeroom basketball 2, 3, 4; Carolers 4; Choir 2, 3, 4; Eisteddfod 4; Operetta Chorus 4.

Meyer, Bonnie: Homeroom secretary 3, 4; Prom 3; Biology Club 2; Junior Commercial Club 3; Thespians 3, 4; Booster's Club 2; G.A.A. 2, 3, 4; Choir 2, 3, 4; Operetta Chorus 4.

Middleton, Jerry: Office helper 4; Key Club 4; Swimming Team 4; Bowling 3, 4.

Miley, Ann: Office helper 4; Senior adviser; Future Nurses 2, 3, 4; Tri Hi-Y 2, 3, 4; Operetta Orchestra 4; School Band 2, 3, 4; School Orchestra 4.

Miller, Jim: Talent Day 2, 3, 4; Varsity "F"; Swimming team 2, 3, 4; Homeroom basketball 2, 3, 4; Intramurals 2, 3, 4; Physical Training Club 2; Track 4; Dance Band 2, 3, 4; District-State playoffs 2, 3, 4; Operetta Orchestra 2, 3, 4; School Band 2, 3, 4; School Orchestra 2, 3, 4.

Miller, Leslie: Office helper 4; Special Chapel 3; Devotional Club 3, 4; Hi-Y 2, 3, 4, world service, chaplain; Varsity "F" Club 4; Homeroom basketball 2, 3; Track 2; Swimming Team 3, 4.

Mitchell, Charlotte: Prom 3; Junior Commercial Club 3; Booster's Club 2.

Molder, Rex: Class vice-president 2; Homeroom vice-president 2, 3, president 4; Homeroom chapel 3; Varsity "F" 3, 4; Football 2, 3, 4; Homeroom basketball 2, 3, 4; Physical Training Club 3.

Moore, Jerry: Projectionist 3, 4.

Moore, Julia: Class secretary 3; Homeroom president 2, secretary 3, 4; Office helper 4; Prom 3; Social Committee 4; Scholarship team 3; Senior Scholarship; Future Nurses 2, 3, 4, president 4, treasurer 3; Tri-Hi-Y 2, 3, 4, vice-president 2, secretary 4; Booster's Club 2; G.A.A. 2.

Moore, Thomas Edward: Homeroom chapel 3; Office helper 3; Student Council 2, 3, 4, parliamentarian 4; Special Chapels 4; Science Day 2; Senior Scholarship; Biology Club 2; Chemistry Club 3; Future Engineers 2, 3; Math Club 2, 3; Naturalists 3, 4; Homeroom basketball 2, 3, 4; Intramurals 2, 3; Choir 2, 3.

Moorehead, Karen: Homeroom chapel 3; National Merit Scholarship 4; Blue & Gold club editor 4; Senior Scholarship; Biology Club 2; Future Teachers 3, 4; Tri Hi-Y 3.

Morgan, Larry: Scholarship Team 4; Chemistry Club 4; Homeroom Basketball 4.

Moses, Claren: Projectionists 2, 3, 4, president; Stage crew 2; Prom 3.

Moss, Darlene: Future Home Makers 2.

Nash, Tom: Homeroom chapel 2; Varsity "F" Club 4; Baseball 2, 3, 4; Homeroom basketball 2, 3, 4; Choir 2, 3; Operetta Chorus 3.

Neeley, Rose Marie: Special Chapel 4; DECA 4; G.A.A. 2, 3.

Noel, Millie: Homeroom chapel 3; Library assistant 2; Scholarship team 2, 3, 4; Senior Scholarship; G.A.A. 2; School Band 2.

Neuman, Joyce: Prom 3; Social Committees 3, 4; F.B.L.A. 4; Future Teachers 3, 4; Junior Commercial 3; Tri Hi-Y 2, 3, 4; Booster's Club 2; Bowling 3, 4; G.A.A. 2, 3, 4; Band 2, 3, 4.

Odell, Mary: Homeroom Red Cross 4; Homeroom Chapel 3; Senior Adviser; Naturalists 3, 4, treasurer 4; Social Committee 4; Thespian plays 4; Scholarship team 2, 3; Senior Scholarship; Trojan 4; Biology Club 2; Chemistry Club 3; Math Club 3, 4; Thespians 3, 4; Bowling 3, 4; Carolers 4; Choir 2, 3, 4; Eisteddfod 4; Operetta Cast 4; Operetta Chorus 4.

Oldham, Carolyn Jean: Special Chapel 4; DECA 4.

Orwick, Barb: G.A.A. 2, 3, 4.

Orozco, Margarita: Scholarship teams 2, 3.

Ostrum, David: Chemistry Club 3.

Pace, Cynthia: Stage Crew 3; Math Club 4; Thespians 4; Tri Hi-Y 3, 4; Bowling 4; G.A.A. 2, 3; Choir 2, 3, 4; Operetta Chorus 4; School Band 2, 3.

Palmer, Carl: Homeroom president 2, 3, 4; Homeroom chapel 3; Talent Day 4; Senior Scholarship; Trojan Editor-in-Chief 4; Chemistry Club 3; Future Engineers 2, 3; Homeroom basketball 4; Carolers 4; Choir 2, 3, 4; Operetta Cast 4; Operetta Chorus 3.

Palmer, Phyllis: Homeroom secretary 2, Red Cross 3, vice-president 4; Homeroom Chapel 3; Senior Adviser; Prom 3; Social Committee 4; Science Day 2; Scholarship team 3, 4; Senior Scholarship Club; Trojan 4; Biology Club 2; Chemistry Club 3; Math Club 3, 4, secretary 4; Thespians 3, 4.

Parker, Lois: Homeroom Chapel 2; Office helper; Senior Adviser; Special Chapel 4; Science Day 2; Scholarship team 2, 3, 4; Senior Scholarship; Biology Club 2; Chemistry Club 3; Math Club 3, 4; Naturalists 3, 4; Choir 4; Operetta Chorus 4.

Parkins, Mary: Future Teachers 2.

Parish, Robert: Stage Crew 3; V.I.C. Clubs 2, 3, 4, reporter; Homeroom basketball 4.

Patterson, Connie: Homeroom chapel 2; Library assistant 2; Office helper 4; Art Club 2, 4; Devotional Club 2, 4; Tri Hi-Y 2, 3, 4; G.A.A. 2, 3, 4; Operetta Make-up committee.

Patterson, Dennis: Hi-Y treasurer 3.

Pepple, Shelba Jean: Library assistant; Devotional Club; Future Teachers 2, 3, 4; Junior Commercial Club 3.

Perrott, Peter: Future Engineers 2; Bowling 2; Hi-Y 2.

Pettit, Sara: Homeroom officer 2; Homeroom chapel 4; Carolers 4; Choir 2, 3, 4; Eisteddfod 3, 4; Operetta Cast 4.

Phillips, Eldon: Basketball 3, 4; Intramurals 3, 4.

SENIOR ACTIVITIES

Phillips, Nancy: Student Council 2, 3, 4; Office helper 4; Senior Adviser; Junior Class Play; Prom 3; Special Chapel 4; Science day 2; Senior Scholarship; Biology Club 2, secretary 2; Chemistry Club 3, secretary 3; Future Teachers 2, 3; Naturalists 3, 4, president 4; Booster's Club 2; G.A.A. 2, 3, 4; Intramurals 3; Choir 2, 3, 4; Operetta Cast 2, 3, 4.

Pifer, Steve: Homeroom basketball 2, 3, 4; Track 2, 4.

Pitt, Steve: Blue & Gold 2, 3, 4, circulation manager; Intramurals; Hi-Y 2; Key Club 3, 4; Choir 3, 4; Operetta Chorus 3, 4.

Poole, Pete: Homeroom vice-president 3.

Powell, Ned: Homeroom vice-president 3; Thespians plays 4; Thespians 3, 4; Choir 2, 3, 4; Operetta Chorus 4.

Powell, Tom: Projectionist 2, 3, 4; School Band 2, 3, 4.

Predmore, Patricia Diane: Senior Adviser; Biology Club 2; Red Cross 3; Tri Hi-Y 2, 3, 4; G.A.A. 2, 3, 4; Choir 2.

Preston, Ora: Choir 2.

Redman, Dan: Homeroom vice-president 4; Homeroom basketball 2, 3, 4; Intramurals 3.

Reamsnyder, John: Trojan 4.

Rannells, Tom: Homeroom president 4; Prom 3; Talent Day 4; Special Chapel 4; Trojan 4; Chemistry Club 3, president 3; Hi-Y 3, 4, vice-president 3; Bowling 3; Football 3, 4; Homeroom basketball 3, 4; Intramurals 3, 4; Physical Training Club 3, 4; Track 3, 4.

Remer, Lynda: Office helper 4; Senior Adviser; Scholarship Team 2; Blue & Gold 4; Biology Club 2; Future Teachers 4; Math Club 2; Bowling 4.

Reese, Sharon: Student Council Alternate 2; Booster's Club 2, 3; G.A.A. 2, 3, 4; Chair 3.

Reitz, Kathy: Office helper 4; Senior adviser; Scholarship team 3; Trojan 4; Future Nurses 2, 3; Future Teachers 4; Tri Hi-Y 2, 3, 4.

Rinehammer, Marilyn

Risser, Mike: Hi-Y; Key Club; Bowling.

Rogers, Bob: Math Club 4; Baseball 2, 3, 4.

Rose, Sandy: Homeroom secretary 2; Art Club 4; F.B.L.A. 4; Junior Commercial Club 3.

Ruehle, Joyce

Rupright, Ruth: Senior adviser; Art Club 4; F.B.L.A. 4; Junior Commercial Club 3.

Russel, Bill: Bowling 2, 4; Homeroom basketball 2, 3, 4; Intramurals 2, 3, 4.

Russel, Sharon: Senior adviser; Blue & Gold 3; F.B.L.A. 4; Junior Commercial Club 3; Booster's Club 2, 3; Bowling 3; G.A.A. 2, 3, 4; Carolers 4; Chair 2, 3, 4; Operetta Chorus 4; School Band 2.

Rush, Kay: Homeroom chapel 2, 3; Art Club 4.

Salazar, Paula: Office helper 3; Scholarship Team 2, 3; Booster's Club 2; Chair 3, 4; Operetta Chorus 4.

Salisbury, Charlotte: Auditorium helper 2, 3; Homeroom secretary 4; Office helper 4; Prom 3; Talent Day 3, 4; Blue & Gold Newspaper 3, 4; Future Teachers 3, 4; Booster's Club 2; Bowling 2, 3, 4; G.A.A. 2, 3, 4; Choir 2, 3, 4; Operetta Chorus 4.

Sandel, Robert: Homeroom president 2, vice-president 3; Junior Class Play; Thespians plays 2, 3, 4; Scholarship team 3, 4; Trojan 4; National Merit Scholarship 4; Biology Club 2, treasurer 2; Chemistry Club 3; Math Club 2, 3, 4, president 2; Thespians 2, 3, 4, president 4; Varsity "F" Club 4, secretary-treasurer 4; Basketball 2, 3; Football 2, 3, 4; Homeroom basketball 4; Intramurals 2, 3, 4; Tennis 2, 3, 4; Physical Training Club 2, 3, 4; Carolers 3, 4; Chair 3, 4; District-State playoffs 4; Eisteddfod 3, 4; School Band 2, 3, 4; Operetta Cast 3, 4; Senior Chapel 4.

Sands, Mickey: Blue & Gold 3, 4, assistant photographer, staff assistant, sports editor; Art Club 2, treasurer; Key Club 4, reporter, photographer; Intramurals 2, 3, 4; Chair 3; Operetta Chorus 3.

St. Meyer, Susan: Special Chapel 4; DECA 4; Intramurals 2, 3, 4; Tumbling 2, 3, 4.

Saul, Jean: Senior adviser; Student Council 4; Special Chapel 4; Scholarship Team 2, 3; Senior Scholarship; Biology Club 2; Chemistry Club 3; Math Club 2, 3, 4, secretary 2; Tri Hi-Y 2, 3; Bowling 2, 3, 4; G.A.A. 2, 3, 4, intramural director 4; Carolers 4; Chair 3, 4; District-State playoffs 4; Eisteddfod 3, 4; Operetta Chorus 4; School Band 2, 3, 4.

Sausser, Joe: Scholarship team 4; Chemistry Club 3.

Schey, Bonnie: Homeroom secretary 4; Prom 3; Social Committees 3, 4; Special Chapel 4; Talent Day 4; Trojan 3, 4; Chemistry Club 3; Future Nurses 2, 3, 4; Tri Hi-Y 2, 3, 4; Booster's Club 2; Bowling 2, 3, 4; G.A.A. 2, 3, 4; School Band 2, 3; Intramurals 3.

Schey, Jan: Homeroom chapel 4; Senior adviser; Office helper 4; Science Day 3; Senior Scholarship club; Biology Club 2; Chemistry Club 3; Future Teachers 2, 3, 4; Naturalists 4; Bowling 3.

Seifried, Dennis: Talent Day 2, 3, 4; Dance Band 2, 3, 4; District-State playoffs 2, 3, 4; Operetta Orchestra 2, 3, 4; School Band 2, 3, president 4; School Orchestra 2, 3, president 4.

Sessians, Steve: Stage Crew 3, 4; V.I.C. Clubs 3, 4.

Schlencher, Sally: Office helper 4; Prom 2, 3; Queen & Court 4; Social Committees 2, 3, 4; Special Chapel 4; Senior Scholarship; Future Teachers 2, 3; Key Club Sweetheart 4; Thespians 2; Tri Hi-Y 2, 3, 4; Booster's Club 2; Cheerleading 3, 4; G.A.A. 2, 3, 4; Intramurals 2, 3; District-State playoffs 4; School Band 2, 3, 4.

Schroeder, Judy: F.B.L.A. 4; Future Nurses 2, 3; Junior Commercial Club 3; Booster's Club 2; G.A.A. 2, 3, 4.

SENIOR ACTIVITIES

Shade, Beverly: Closs Secretory 4; Student Council 2; Office helper 4; Senior odviser; Prom 3; Sociol Committees 3, 4; Tolent Doy 2, 3, 4; Future Nurses 3, 4, vice-president 4; Future Teachers 2; Thespions 2, 3, 4; Tri Hi-Y 2, 3, 4, sgt-at-orms 2; Bowling 2; G.A.A. 2, 3, 4; Homeroom bosketboll 2, 3, 4; Choir 2, 3, 4; Corolers 4; Operetta Chorus 4.

Shaffer, Betty: Devotionol Club 2, 3, 4.

Shaw, Harry

Sheldon, Sharon: Homecoming officer 2, 3, 4; Prom 3; Social Committee 4; Special Chapel 4; Talent Doy 3, 4; Senior Scholarship; Art Club 2; Tri Hi-Y 3, 4; Booster's Club 2; Bowling 2, 3; G.A.A. 2, 3, 4; Intromurals 3, 4.

Shreve, Charlene: Corridor hosts 3; Prom 3; Scholarship team 2.

Simon, Sonya: Office helper 3; Senior adviser; Science Doy 3; Senior scholorship; Blue & Gold 4; Noturolists 4; Chemistry Club 3; Future Teachers 4; Math Club 4; Bowling 3.

Simpson, Linda: Homeroom secretory 2, 3; Office helper 4; Senior odviser; Prom 3; Tolent Doy 2, 3; F.B.L.A. 4; Junior Commercial Club vice-president 3; Future Teochers 2, 3, 4; Tri Hi-Y 2, 3, 4, secretary 2; G.A.A. 2, 3, 4; Intramurols 2, 3, 4; District-Stote ployoffs 4; School Band 2, 3, 4.

Simpson, Kathy: Senior odviser; F.B.L.A. 4; Future Teachers 2, 3; Junior Commercial Club 3.

Smith, Beth: Red Cross 2; Office helper 4; Senior odviser; Prom 3; Social Committees 2, 3, 4; Science doy 2; Scholorship teom 2; Senior scholorship; Trojan 4; Biology Club 2; Chemistry Club 3, vice-president 3; Future Nurses 3, 4; Future Teochers 2; G.A.A. 2, 3, 4; Intramurols 2, 3, 4.

Snyder, Pam: Closs officer 2, 3; Office helper 4; Stoge crew 4; Prom 3; Tolent Doy 4; Future Nurses 4; Future Teachers 3; Tri Hi-Y 2, 3, 4, vice-president 3; Bowling 3, 4; G.A.A. 2, 3, 4, Finonce Chairmon 4; Intromurols 4.

Snyder, Roger: Homeroom vice-president; Student Council; Science Doy 3; Homeroom Basketball 2, 3, 4; Intramurols 2, 3, 4.

Spanogle, Robert: Prom 3, 4; Science Day 3; Nationol Merit Scholarship 3; Senior Scholarship; Trojan 4; Biology Club 2; Chemistry Club 3; Key Club 3, 4; Bowling 3, 4; Footboll 3; Golf 3; Homeroom basketboll 2, 3, 4; Physical Training Club 3.

Spitler, Ron: Prom 3; Special Chopel 4; Talent Day 4; Biology Club 2; Chemistry Club 3; Hi-Y 2, 3; Key Club 3, 4, president 4; Boseball 2, 3; Homeroom bosketball 3, 4; Intromurols 3, 4.

Spoon, Paul: Scholarship Teom 2; Industriol Arts Club 2.

Spooner, Jackie: Senior adviser; Special Chopel 4; Talent Doy 4; Future Teachers 2; Tri Hi-Y 4; Trojan assistont editor 4; Booster's Club 2; G.A.A. 2, 3, 4; Bowling 4; Intramurols 4; Glee Club 4; Class Speaker 4.

Sprouse, Jerry: Homeroom president 3, 4; Varsity "F" 4; Football 3, 4; Homeroom basketboll 3, 4; Intromurals 3, 4; Physical Troining Club 3; Track 2.

Srodes, Sue: Homeroom secretory 2; Prom 3; Sociol Committee 4; F.B.L.A. 4; Tri Hi-Y 4; G.A.A. 2, 3, 4; Corolers 4; Choir 2, 3, 4; District-State playoffs 4; Eisteddfod 4; Operetta Cast 4.

Staley, James: Varsity "F" 3, 4; Football 2, 3, 4.

Starr, Bob: Special Chopel 4; DECA 4, vice-president 4; Industriol Arts Club 3; Swimming Team 3; Homeroom bosketboll 2, 3, 4; Intramurals 2, 3, 4; Track 2.

Starr, Nancy: Prom 3; F.B.L.A. 4; Junior Commercial Club 3; G.A.A. 4; Intramurals 2, 3, 4.

Stein, Judy: Office helper 4; Senior odviser; Senior scholarship; Biology Club 2; Chemistry Club 3; Future Teachers 2, 3, 4; Bowling 3, 4.

Stevenson, Sharon: Sociol Committee 4; Future Nurses 2, 3; Tri Hi-Y 2, 3, 4.

Stoner, Ron: Senior Scholorship Club; Chemistry Club 3.

Stough, Stan: Homeroom bosketball 3; Intromurals 3, 4.

Strite, Carolyn: F.B.L.A. 4; Tri Hi-Y 2, 3, 4; G.A.A. 2, 4.

Struble, Bonnie: Office helper 4; Queen & Court 4; Tolent Doy 3, 4; Junior Commercial Club 3; G.A.A. 2, 3, 4; School Band 2, 3, 4.

Struble, Sherry: Auditorium helper 2; Homeroom officer 2, 3; Office helper 4; Senior Adviser; Queen & Court 4; Blue & Gold 4, Feature editor; Future Teachers 2, 3, 4; Junior Commerciol Club 3; Booster's Club 2; G.A.A. 2, 3, 4; Choir 2, 3, 4; Operetto Chorus 4.

Stultz, George: Student Council 3, president 4; Talent Day 4; Chemistry Club 3; Math Club 4; Carolers 4; District-Stote auditions 3, 4; Eisteddfod 4; Operetta Orchestra 2, 3, 4; School Bond 2, 3, 4; School orchestra 2, 3, 4; Senior Chapel.

Swackhamer, Shirley: Senior adviser; Tolent Day 2, 3, 4; Scholorship teom 4; World Affoirs Institute 4; Senior Scholorship; Trojan 4; Biology Club 2; Future Nurses 3; Future Teachers 2; Tri Hi-Y 2, 3, 4; School Band 2, 3, 4; School Orchestro 2, 3, 4.

Tarbox, Mark: Prom 3; Blue & Gold 3, 4, photographer.

Tesnow, Barbara: Office helper 4; Senior Adviser; Student Council 2; Biology Club 2; Future Nurses 2, 3, 4; Tri Hi-Y 3, 4; Choir 2, 3, 4; Operetta Chorus 4.

Thines, Edward

Thomas, Delberta: Prom 3; Art Club 2; Future Teachers 4; Booster's Club 3; G.A.A. 3, 4; Intramurals 2, 3; Choir 2, 3.

Thomas, Duane: Homeroom vice-president 2, 3; Projectionist 2; Science Day 3; Hi-Y; Homeroom bosketball; Intramurals.

Thomas, Wayne: Senior scholorship club; Future Teachers 2, 3, 4; Baseball 2; Homeroom basketball 2, 3, 4; Intramurols 2, 3, 4.

Tisdale, Judy: Senior odviser; Prom 2, 3, 4; Senior Scholarship; Future Nurses 2, 3; Tri Hi-Y 3, 4; Intramurals 3, 4; Choir 2, 3, 4; Operetta Chorus 4.

SENIOR ACTIVITIES

Traul, Robert: Class president 3; Homeroom president 2, 3, 4; Prom 3; Scholarship Team 3; Biology Club 2, president 2; Varsity "F" Club president 4; Basketball 2, 3, 4; Football 2, 3, 4; Physical Training Club 3, 4; Tennis 2, 3, 4; Class Speaker 4.

Treece, Martha: Operetta Committee 2, 3, 4; Prom 3; F.B.L.A. 4; Junior Commercial Club 3; G.A.A. 2, 3, 4; Intramurals 3, 4.

Tremains, Dick: V.I.C. Clubs 3, 4, vice-president; Swimming Team 2, 3, 4.

Tucker, Deanne: Auditorium helper 4; Social Committee 4; Special chapel 4; Senior Scholarship; Trojan 4; Future Teachers 2; Tri Hi-Y 4; G.A.A. 2, 3, 4; Intramurals 3, 4.

Ulrich, Virginia: Biology Club 2.

Urban, Allen: Corridor host 2; Talent Day 2, 3, 4; Key Club 4; Swimming Team manager 2; Dance Band 4; District-State playoffs 2; Operetta Orchestra 4; School Band 2, 3, 4; School orchestra 4.

Urschalitz, Sue: Biology Club 2; Math Club 2; Bowling 4; Choir 2, 3, 4; Operetta Cast 4; Operetta Chorus 4.

Volkmer, Jack: Homeroom secretary 2, 4; Special Chapel 4; Talent Day 4; Thespian plays 2, 4; Trojan business manager 4; Varsity "F" 4; Chemistry Club 3; Key Club 4; Math Club 2, 3; Thespians 2, 3, 4; Football 2, 3, manager; Homeoom basketball 2, 3, 4; Carolers 3, 4; Chair 2, 3, 4; Eisteddfod 2, 3, 4; Operetta Cast 2, 3, 4.

Wagner, Gayna: Red Cross 4; Office helper 4; Prom 3; Special Chapel 4; Talent Day 4; Future Nurses 3, 4; Tri Hi-Y 4; Booster's Club 2; Bowling 4; G.A.A. 2, 3, 4; Homeroom basketball.

Waldman, Jerry: Prom 2.

Warren, Charles: Chemistry Club 3; Key Club 3, 4; Homeroom basketball 3, 4; Intramurals 3, 4; Choir 3, 4; Operetta Cast 3, 4; Operetta Chorus 3, 4.

Walters, Don: V.I.C. 3, 4.

Wasbro, Jack: Red Cross 4.

Wallace, Lee: Homeroom chapel; Baseball; Bowling 2, 3; Homeroom basketball 2, 3; Intramurals 2, 3.

Weber, Judy: Homeroom chapel 3, 4; Library assistant 2; Student Council 2, 3, 4; Junior Class play; Special Chapel 2, 4; Thespian plays 2; Trojan 4; Chemistry Club 3; Future Teachers 2, 3, 4; Thespians 2, 3; Tri Hi-Y Chaplain 2, secretary 3, president 4; Chair 2, 3, 4; Operetta Charus 4.

Weiler, Sandra: Homeroom chapel 3, 4; Senior adviser; Prom 3; Talent Day 3, 4; Biology Club 2; Future Nurses 2; Junior Commercial Club 3; Thespians 2; Tri Hi-Y 3, 4; G.A.A. 2, 3, 4; School Band 2, 3, 4.

Weising, Judy: Homeroom secretary 4; Homeroom chapel 3, 4; Office helper 4; Special Chapel 4; Trojan 4; F.B.L.A. 4, reporter 4; Junior Commercial Club 3, reporter 3; Future Teachers 4; G.A.A. 2, 3, 4; Intramurals 2, 3, 4; School Band 2, 3, 4.

Weitz, Barbara: Homeroom chapel 4; Prom 3; Social Committee 4; Senior Scholarship 3; Biology Club 2; Future Teachers 2, 3, 4; Tri Hi-Y 2, 3, 4; Booster's Club 2; G.A.A. 2, 3.

Weitz, Karen: Homeroom chapel 3; Social Committee 3; Senior Scholarship; Biology Club 2; Future Teachers 2, 3, 4; Special Chapel 4; Bowling 3; Chair 3, 4; Operetta Chorus 4.

Wells, Don: Homeroom Chapel 3, 4; V.I.C. Clubs 3, 4.

Weyer, Ronald: Projectianist, secretary-treasurer; Stage Crew 4; Prom 3; Social Committee 4; Talent Day; Future Engineers; Library Club; Bowling 2; Football 2; Homeroom basketball 3, 4; Intramurals 2, 3, 4; Physical Training Club 2; Track 2.

Whitacre, Michael: Homeroom officer 2, 3, 4; Homeroom chapel 2, 3, 4; Special Chapel 3; Future engineers 2; Hi-Y 2, 3; Math Club 2, 3; Homeroom basketball 2, 3, 4; Intramurals 2, 3, 4; Track 2, 3; Swimming Team 2, 3, 4.

Wilch, Sharon: Homeroom Chapel 2, 3, 4; Special Chapel 3; Senior Scholarship; Bowling 3.

Wilkinson, Sue: Homeroom president 2, vice-president 3, 4; Homeroom chapel 2, 3, 4; Office helper 4; Special Chapel 4; Talent Day 3; F.B.L.A. vice-president 4; Future Teachers 2, 3; Junior Commercial Club treasurer 3; Bowling 2, 3; G.A.A. 2, 3, 4; Intramurals 2, 3; Carolers 4; Chair 3, 4; Operetta Chorus 4; School Band 2, 3.

Williams, Tom E.: Concessians helper 4; V.I.C. Club 3, 4; School Band 2.

Wilson, Dorothy: Homeroom vice-president 2; Red Cross 3; Homeroom Chapel 2, 3, 4; Prom 3; Blue & Gold 4; F.B.L.A. 4; Future Teachers 2, 3; Junior Commercial Club 3; Booster's Club 2; G.A.A. 2, 3.

Wilson, Robert: Homeroom 2, 3; Hi-Y 2; Booster's Club 2; Bowling 3, 4; Golf 2, 3, 4; Homeroom basketball 2, 3; Intramurals 2, 3.

Winkler, Judy: Homeroom secretary 3; Homeroom chapel 2, 3; Office helper 3; Senior adviser; Special Chapels 4; Talent Day 2, 3; Science Day 2; Trojan 4; Future Teachers 2, 3, 4; Tri Hi-Y 2, 3, 4; Dance Band 2, 3; School Band 2, 3, 4.

Wisner, Bonnie: Homeroom chapel 2, 3, 4; Office helper 4; Senior Adviser; Social Committee 3, 4; Senior Scholarship; Trojan 4; Art Club 2; Future Teachers 2, 3, 4; Tri Hi-Y 2, 3; Booster's Club 2; G.A.A. 2, 3, 4.

Wittebort, Johnna: Homeroom chapel 2, 3, 4; Prom 3; Special Chapels 4; F.B.L.A. 4; Junior Commercial Club 3; Tri Hi-Y 3, 4; Homeroom basketball 2; Choir 3, 4; Operetta Chorus 4.

Wolfe, Carol: Homeroom chapel 2, 3, 4; Pram 3; Student Council 2; Future Teachers 2, 3; Booster's Club 2; G.A.A. 2, 3, 4; Intramurals 2, 3; Operetta Orchestra 3; School Band 2, 3, 4; School orchestra 3, 4.

Wolford, Karis: Homeroom officer 2; Homeroom chapel 2, 3, 4; Prom 3; Social Committee 3, 4; Trojan 4; F.B.L.A. 4; Junior Commercial Club 3; Booster's Club 2; Choir 2, 3, 4; Operetta Chorus 4.

Woodward, Tom: Homeroom chapel 2, 3, 4; Prom 3; Special Chapel 4; Science Day 2; Art Club 3, 4; Biology Club 2; Chemistry Club 4; Tri Hi-Y 2, 3, 4, vice-president 2, world service; Bowling 3; Homeroom basketball 2, 3, 4; Chair 4; Operetta Cast 4.

Woolley, Linda: Homeroom chapel 2, 4; Office helper 4; Senior adviser; Junior Commercial Club; Chair 2, 3, 4; Eisteddfod 4; Operetta Chorus 4.

Wrasse, Elaine: Homeroom secretary 2; Homeroom chapel 2, 3, 4; Library assistant 2, 3; Office helper 4; Senior adviser; Pram 3; Senior Class play; Social Committees 3, 4; Special Chapel 4; Science Day 2; Senior Scholarship; Trojan 4; Biology Club 2; Chemistry Club 3; Future Teachers 2, 3, 4; Library Club 2, 3, vice-president; Naturalists 3, 4, secretary; Booster's Club 2; Bowling 4; G.A.A. 2, 3, 4; Carolers 4; Chair 2, 3, 4; Eisteddfod 2, 3, 4; Operetta Cast 4.

Zellers, Tom: Stage Crew 3; V.I.C. Clubs 3, 4.

Ziessler, Karen: Homeroom chapel 2, 3, 4; Special Chapel 4; Devational Club 4; Tri Hi-Y 3, 4; Intramurals 3; Chair 2, 3, 4; Operetta Chorus 4.

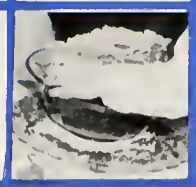

highlights

HOMECOMING QUEEN and COURT

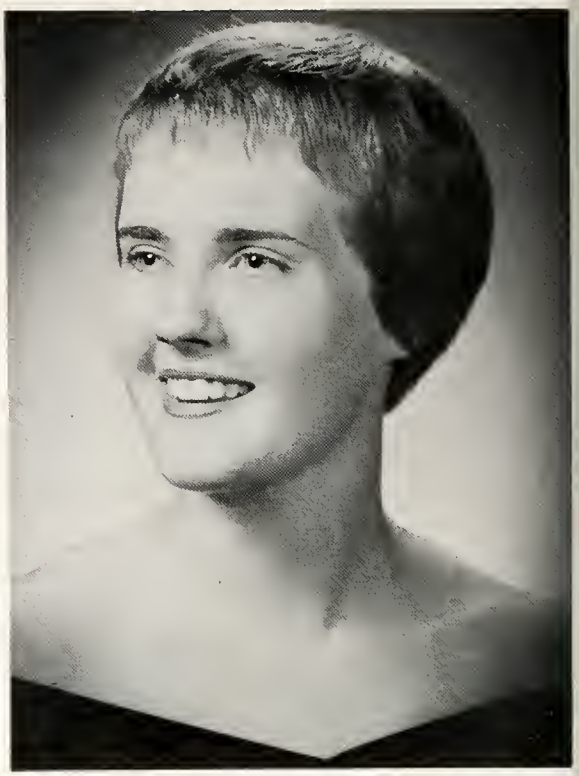

Betsy Barrett

Beth Bikle

Sally Schlencher

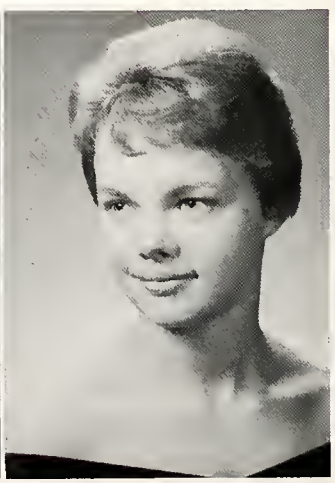

Bonnie Struble

Sherry Struble

Hail the Queen!

Make Way!

Watch your step!

Belles and Courtiers!

A Courtly Gathering!

ANCHOR ANNIVERSARY DANCE

HARVEST MOON BALL

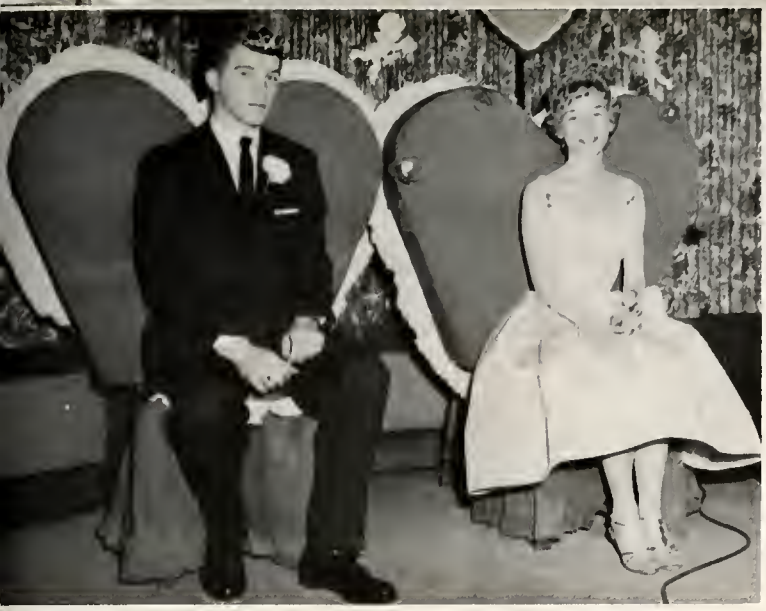

VALENTINE FORMAL

TALENT DAYS

SADIE HAWKINS

"Best Dressed"
Diane Snyder Bill Custer

SNAPS

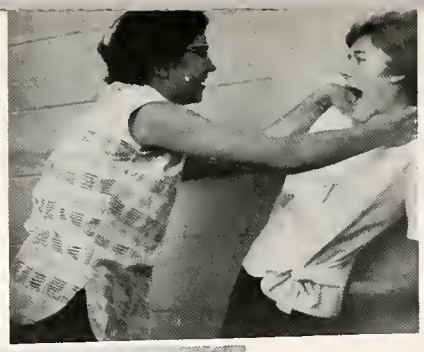

FHS gals lead the way

Checking on the guys and chicks

PEP RALLIES BOOST FHS SPIRIT

Real itch for a rally

Footlight parade

Who said the pep band was peppy?

CAROUSEL
JUNIOR-SENIOR
PROM

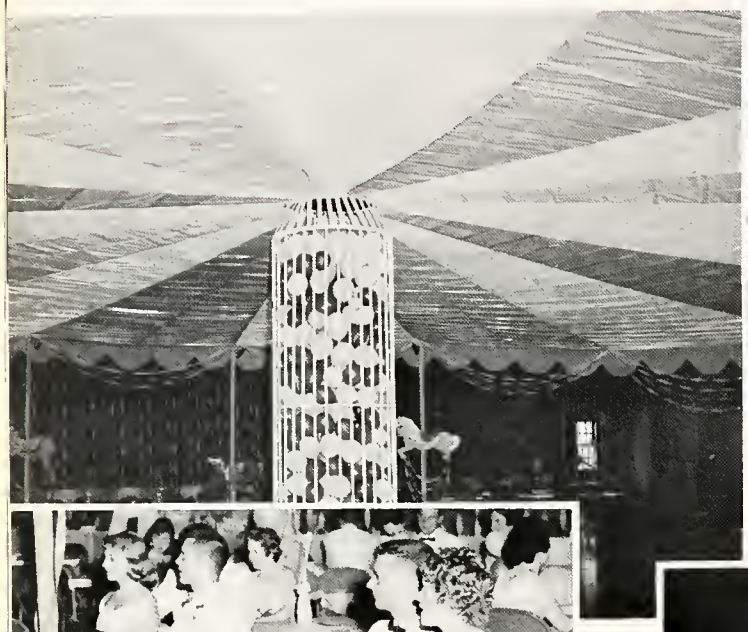

A-N-D
ALL-NIGHT
PARTY

INTO THE DAWN

MAY WE SLEEP PLEASE

Baccalaureate Services

The Class of 1960

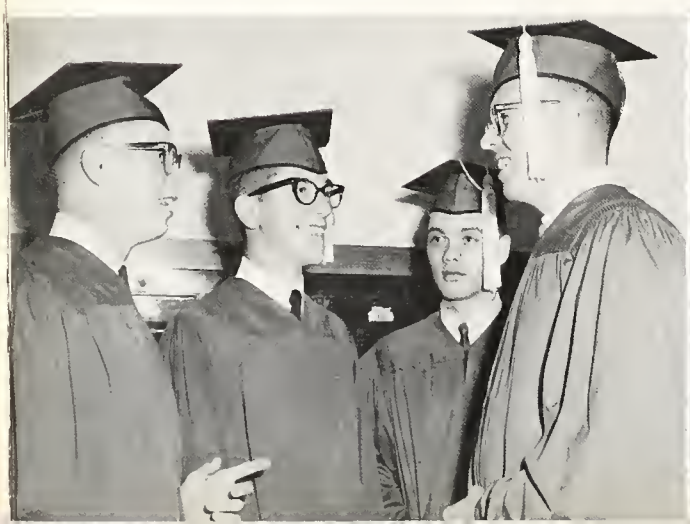

THE EIGHTY-EIGHTH

Annual Commencement

THE COMMENCEMENT PROGRAM

The Prelude—"Largo" - - - - - - - - *Handel*
Allen P. Dudley, Organist

The Processional—"Pomp and Circumstance" - *Elgar*

The National Anthem

The Invocation - The Reverend Chalmers A. Mattern
Pastor of the First Christian Church

The Class Addresses
"No Man Is An Island", Jacquelyn Priscilla Spooner
"No Country Stands Alone", Robert Earl Traul, Jr.

"No Man Is An Island" - - - - Arr. *Ringwald*
The Senior Choir

The Commencement Address
"Opportunity and Responsibility"
Dr. Ralph W. McDonald
President, Bowling Green State University

"The Alma Mater" - - - - - G. Austin Kuhns
Class of 1960

The Presentation of Diplomas - Charles A. Jackson
President of the Board of Education

The Recessional—"March Heroique" - *Saint Saens*

Postlude - - - - - - - - - - - *Original*

FINDLAY SENIOR HIGH SCHOOL

MORE

SNAPS

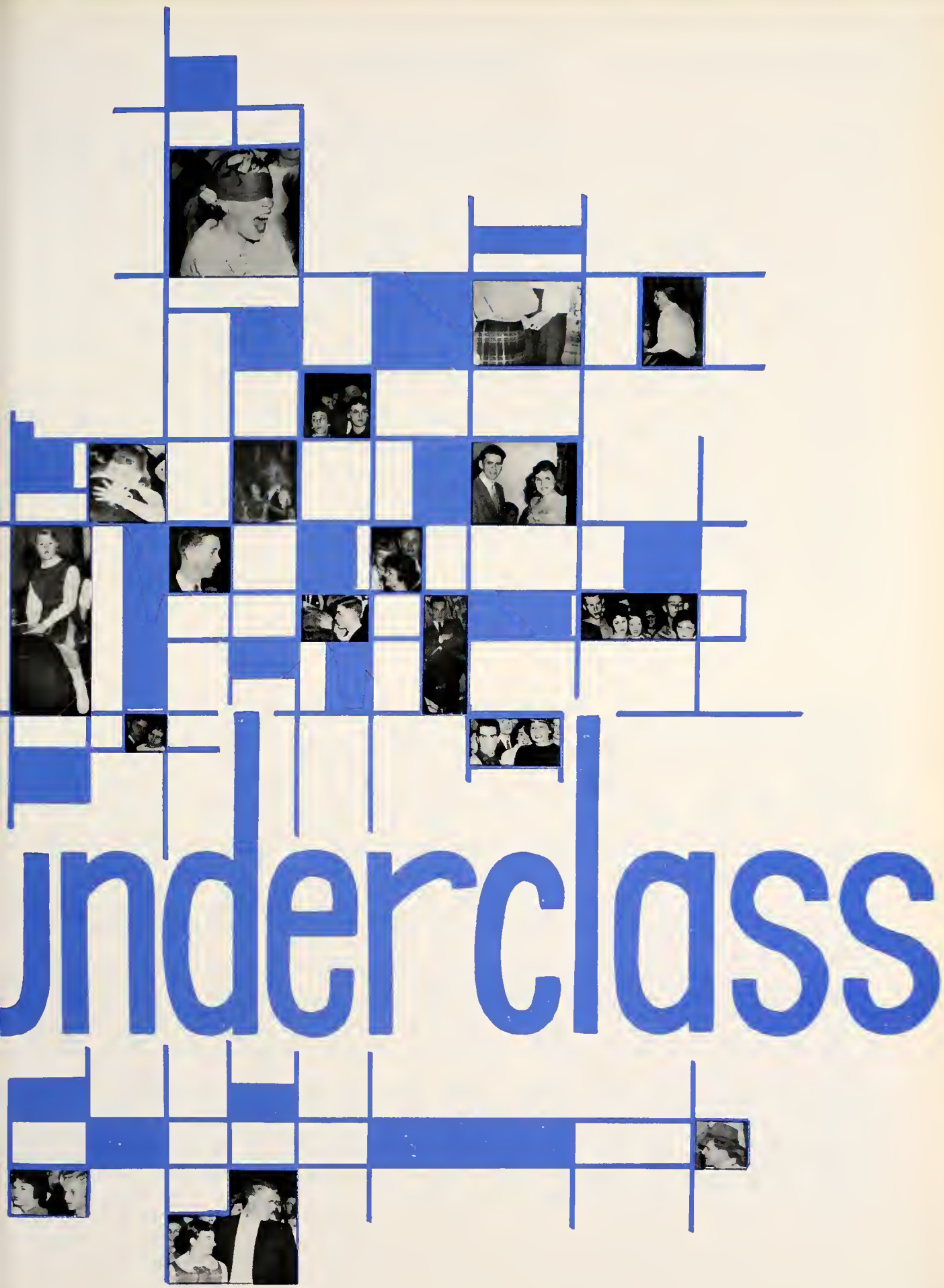

underclass

JUNIORS

JUNIOR CLASS OFFICERS

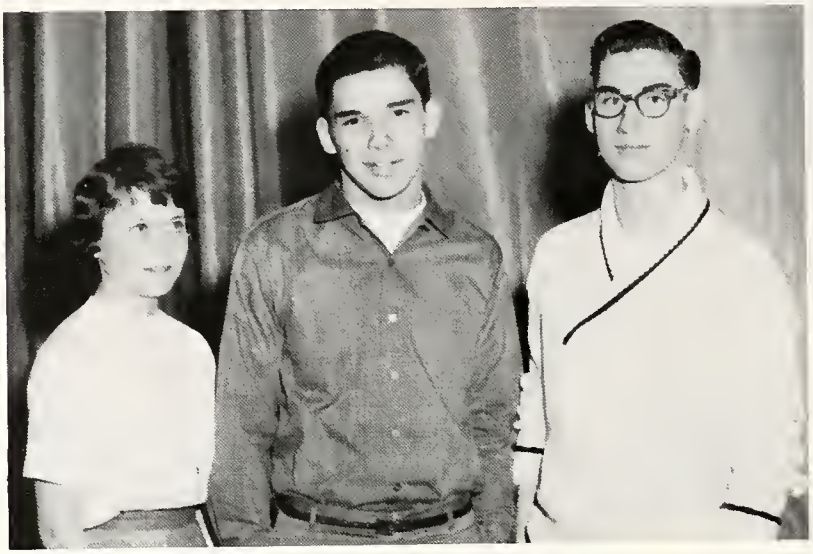

Secretary, Phyllis Augsburger; President, Paul Roberts;
Vice President, Jack Boise.

K. Adams
P. Anderson
R. Barchent
S. Bensinger

C. Albe
J. Angus
J. Bash
W. Bigelaw

M. Alge
P. Augsberger
S. Basilius
J. Bisbee

W. Alge
J. Ault
N. Bauer
K. Bishop

G. Altman
N. Babb
S. Bean
J. Baise

R. Altman
E. Bair
L. Beck
L. Bowman

S. Altman
R. Baker
W. Beck
K. Breitigan

C. Anderson
S. Baldwin
S. Bensing
M. Brennan

L. Anderson
S. Bame
S. Bensing
L. Brenner

JUNIORS

K. Brewer
D. Busdicker
B. Christopher
C. Collins

T. Brim
P. Byrd
J. Clark
J. Comptan

S. Brooks
B. Cameron
R. Cline
D. Coppler

S. Brawn
N. Carveth
S. Cluff
A. Corbin

S. Buck
J. Cavins
J. Cobb
T. Corbin

W. Buntin
S. Chalmers
A. Calburn
J. Cotner

R. Burkmier
C. Chamberlain
A. Colburn
V. Cowles

R. Burnett
R. Chapa
C. Cole
A. Custer

J. Burson
L. Chilcote
M. Cole
L. Cypher

D. Daman
P. Decker
A. Dindal
D. Eberly

L. Davidson
W. Deerhake
J. Doebel
K. Edgingtan

R. Davidson
J. DePuy
C. Donaldson
N. Eidt

A. Dovis
T. DePuy
D. Donaldson
C. Eisenbach

J. Davis
J. DeVare
M. Donaldson
R. Elder

T. Davis
B. Dick
K. Dove
L. Elsea

B. Dawkins
D. Dicke
D. Drost
J. Enck

B. Decker
C. Dietsch
E. Dymond
M. Ewing

J. Decker
M. Dillinger
A. Eaton
A. Ezis

JUNIORS

D. Follas
J. Foord
B. Fry
L. Gibson

W. Farthing
S. Ford
L. Fry
L. Goddard

D. Feck
C. Foltz
J. Gaertner
A. Gonzoles

J. Federici
J. Foreman
R. Gamble
J. Gourley

D. Felkner
M. Foster
D. Gonnon
C. Grant

G. Fellers
C. Frantz
C. Gardner
J. Grouel

J. Ferroli
R. Frontz
J. Gassmon
L. Green

C. Firestone
L. Frontz
J. Gearhordt
R. Green

T. Flick
T. Frost
W. Geiger
C. Grevencomp

E. Griffith
N. Hompshire
R. Harvey
S. Hilty

S. Groves
S. Hanno
J. Hoyes
J. Hobbs

S. Gruber
H. Honners
B. Hempelmon
D. Hoffmon

K. Hoss
D. Harding
L. Henry
A. Hoile

J. Hoinen
N. Harris
B. Herndon
R. Holden

A. Holey
J. Hortigon
P. Hershey
M. Hosler

V. Holl
J. Hartigon
A. Hildebrand
D. Hosmon

E. Hommer
P. Hortley
J. Hilton
S. Hubbard

K. Hompshire
R. Harvey
P. Hilty
J. Huddleston

JUNIORS

J. Hummell
D. Jahnstan
H. Karcher
N. Kinn

R. Hummell
K. Jahnston
L. Karn
D. Klausing

H. Huttan
N. Jahnston
W. Keller
R. Klausing

P. Huysman
D. Janes
J. Kelley
T. Kliesch

D. Iliff
J. Janes
S. Kelley
G. Klapp

J. Inbady
M. Janes
R. Kerr
K. Knepper

J. Inbady
J. Jardan
R. Kessler
J. Kahler

D. Jahnson
T. Kagey
J. Kimble
B. Kramer

M. Jahnson
D. Kandel
R. Kimble
L. Krauss

D. Kraut
D. Lemons
J. McGowan
J. May

K. Kuhlman
J. Lindsay
M. McMenamin
C. Miller

C. Laird
C. Livesay
C. Maine
L. Miller

M. Lanning
J. Long
B. Mains
M. Miller

J. Laurent
W. Lund
C. Martin
M. Miller

R. Laws
J. McClanahan
J. Massilla
M. Mitchell

F. LeBay
K. McClenathan
P. Mather
M. Mitchell

R. Leckey
J. McDanald
N. Mathias
W. Mitchell

J. Leichty
K. McGee
R. Maurer
R. Monday

JUNIORS

A. Moore
L. Myers
E. Oman
M. Perrott

K. Moore
V. Myers
P. Oren
J. Phillips

M. Moore
R. Mygrant
J. Orwick
J. Phillips

T. Moore
K. Nesler
K. Pock
P. Phillips

J. Moorhead
J. Newman
J. Packer
S. Phillis

L. Moorhead
L. Newton
S. Parish
P. Pierce

J. Morgon
D. Nungester
J. Potterson
P. Pirschel

T. Morrissey
C. Ootes
G. DeLaPeno
M. Pitt

J. Moss
J. Okuly
R. Perkins
G. Pizano

J. Pletcher
P. Redick
P. Roberts
B. Scherry

P. Pletcher
C. Reed
J. Robison
L. Schilling

A. Powell
M. Reed
M. Robinson
W. Schiltz

S. Powell
L. Reimund
D. Radabough
D. Schmidt

S. Preston
M. Rench
J. Rogers
J. Schmitz

W. Pugh
T. Reynolds
M. Romer
M. Schroeder

S. Racette
S. Rheo
D. Roth
L. Schwab

B. Radobough
B. Rice
P. Rush
J. Scothorn

C. Raughley
N. Ritter
R. Sompson
M. Shofer

JUNIORS

C. Sheidler
A. Smith
R. Sonnet
E. Stewart

D. Shields
D. Smith
D. Spongler
W. Stimmel

C. Shoemaker
D. Smith
D. Spooner
S. Stone

P. Shrider
D. Smith
B. Stauffer
P. Stover

L. Shuck
M. Smith
J. Stauffer
C. Struble

J. Simon
R. Smith
J. Steenson
R. Sugent

S. Simon
R. Smith
F. Sterling
J. Sumon

S. Skelley
D. Snyder
J. Sterling
J. Susko

D. Slough
S. Snyder
J. Stevenson
J. Sutton

W. Swain
F. Thomas
M. Wolters
D. Williams

R. Swihart
L. Tippin
J. Weakly
S. Wilkins

L. Talbott
B. Todd
D. Weber
B. Williamson

L. Tote
M. Trier
L. Weisenberger
J. Wise

M. Teats
T. Trostmiller
J. Wells
K. Wohlgamuth

S. Tebbe
J. Troxel
P. West
N. Woodward

J. Tesnow
M. Tussing
L. White
D. Wooley

B. Thomas
L. Twining
P. White
H. Woolum

B. Thomas
M. Violes
J. Wittenmyer
T. Wyer

JUNIORS

G. Yates

S. Yates

C. Yaung

J. Yaung

R. Zeek

L. Zellers

L. Zink

L. Zink

J. Zall

SOPHOMORES

SOPHOMORE CLASS OFFICERS

Vice President, Judy Wasbro; President, Marty Hartman;
Secretary, Kay Burrell.

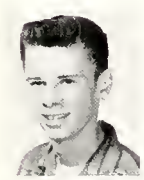
J. Adams

J. Aikens

C. Akerman
D. Akerman

R. Alba
R. Albright

D. Alesch
D. Alesch
J. Alge

B. Althouse
D. Ammans
L. Andrews

SOPHOMORES

T. Angus
B. Barnes
S. Benjamin
L. Bishop

J. Appleman
C. Barnes
B. Bennett
G. Blakely

J. Arnold
D. Bash
D. Bensinger
M. Blazer

C. Atkins
P. Bash
C. Benton
N. Blosser

T. Atkins
D. Baumeister
M. Beverly
J. Bogart

S. August
L. Beard
P. Beverly
K. Bondhus

J. Balcott
E. Beardsley
J. Bibler
D. Bannell

R. Baird
E. Beltz
B. Bigelow
L. Bott

M. Banda
T. Beltz
C. Birchfield
I. Breitigan

J. Brennan
L. Bunch
K. Chickedantz
B. Cooke

D. Briggs
R. Burley
K. Child
D. Cooksey

R. Brimm
K. Burrell
A. Clapper
D. Coon

C. Brown
J. Bushong
S. Clark
G. Cooper

D. Brown
D. Busick
D. Claud
C. Cappes

L. Brown
R. Businger
J. Cole
K. Cappes

P. Brown
K. Cameron
M. Cole
J. Corbin

S. Brown
J. Casteel
L. Comptan
K. Corbin

J. Buck
C. Chapa
P. Conner
W. Crabiel

SOPHOMORES

C. Cramer
L. Crozier
C. Deeter
T. Douglas

R. Cramer
E. Culver
E. DeLaPena
T. Dysinger

W. Cromer
K. Davidson
J. DeVelvis
J. Eatherton

D. Crates
J. Davila
L. Dickes
M. Ebersole

W. Crom
D. Davis
D. Dillon
S. Eiler

R. Crasser
M. Davis
M. Dishan
J. Eisel

K. Crouch
M. Day
C. Daebel
J. Elum

W. Crow
P. Day
C. Donaldson
C. Evans

T. Cray
M. Deerwester
W. Donnell
C. Evans

P. Farrell
E. Francis
D. Gallant
S. Gibson

R. Felgar
J. Frontz
T. Gambell
J. Gable

L. Fenstermaker
J. Frederick
L. Gamble
D. Gahlke

J. Fields
L. Frederick
R. Garcia
T. Gahlke

B. Fisher
S. Fredericks
J. Gardner
M. Gomez

B. Fitch
F. Freece
R. Gardner
J. Ganyer

J. Foltz
J. French
C. Gary
E. Gonzales

J. Foltz
J. Fruchey
N. Gassman
F. Gonzales

P. Folk
A. Fry
P. Gassman
C. Gonsa

SOPHOMORES

R. Gorman
J. Halkyard
S. Hernandez
C. Hindall

R. Grasnick
M. Hance
S. Hickle
T. Hingson

S. Greeno
H. Harrald
L. Higley
J. Hite

T. Grevencamp
M. Hartman
L. Higley
R. Hite

D. Grose
S. Haslinger
M. Hildebrand
R. Honse

B. Grubb
L. Hass
B. Hile
B. Haker

J. Grubb
D. Heldman
F. Hile
L. Haad

M. Hadding
J. Hefrick
J. Hile
E. Hosier

R. Haggerty
F. Hellinger
P. Hilty
B. Hough

S. Hough
D. Janicki
W. Keller
C. Kiehne

K. Householder
A. Jeffery
L. Keeran
G. King

L. Haver
J. Johnson
R. Keller
D. Kirkwaad

C. Hill
J. Johnson
P. Kellerman
R. Kitchen

S. Hullenkremer
P. Jahnsan
N. Kelly
R. Kohl

T. Hunt
S. Johnson
K. Kenney
F. Kanersman

V. Hurst
T. Karr
K. Kerr
A. Krabill

M. Ireland
R. Katz
S. Kerr
S. Kuck

D. James
S. Kaufman
J. Kelner
R. Langstaff

SOPHOMORES

N. Lape
B. Lonyo
N. McDonald
B. Martic

D. Laub
E. Lucas
C. McDowell
D. Martin

B. Lauer
J. Ludi
J. McIntosh
D. Maurer

D. Leeper
J. Luginbuhl
E. McLaughlin
M. Herman

R. Lapper
S. McAdams
S. McManness
R. Mazey

L. Lichtle
P. McArthur
K. McNutt
M. Mears

S. Loach
R. McCarthy
W. Mallary
J. Miles

P. Lahman
C. McClanahan
J. Markins
D. Miller

J. Lang
R. McCrary
L. Mantaath
H. Miller

L. Miller
J. Mussan
J. Naerager
M. Oxley

D. Moe
S. Myers
M. Nartan
R. Pace

D. Moe
A. Nagy
C. Nungester
V. Packer

L. Manday
C. Neal
D. Nusbaum
R. Palmertan

E. Moan
S. Nichals
K. O'Canner
J. Parker

J. Moore
L. Nider
J. Odell
R. Parker

S. Morehart
B. Nill
T. Odell
B. Parkins

C. Moses
J. Niswander
J. Ohl
C. Parkins

S. Musgrave
T. Niswander
L. Oldwick
J. Paul

SOPHOMORES

S. Pauline
D. Pierce
B. Pugh
C. Reimund

R. Paxton
J. Poff
D. Pugh
D. Renninger

R. Poyne
D. Powell
S. Pugh
D. Reynalds

R. Perkins
P. Powell
A. Quoigg
R. Rice

G. Peterman
P. Powell
D. Quick
J. Ridgley

L. Peterman
S. Powell
M. Rader
R. Rimer

M. Peterman
T. Powell
P. Rannells
R. Ritter

G. Phelps
R. Price
J. Raughley
P. Roberts

K. Phillips
E. Pruitt
J. Redman
J. Robertson

B. Robinson
R. Saldono
N. Schuck
T. Shantz

W. Rodgers
J. Sonderson
M. Schwab
S. Shriver

B. Romick
M. Sausser
C. Senger
D. Shroyer

R. Roth
M. Schaffner
R. Shonahan
W. Simon

G. Routson
M. Schilling
M. Shank
J. Simon

N. Routson
T. Schiltz
L. Sharp
H. Sites

D. Ruehle
C. Schmidt
E. Sheeley
B. Slomon

D. Rumgay
A. Schmutte
M. Shelley
W. Smith

M. Salazar
G. Schuck
G. Shoemaker
J. Smith

SOPHOMORES

J. Smith
B. Stahl
D. Stone
D. Tote

K. Smith
G. Staley
J. Stough
D. Taylor

N. Smith
J. Stonfield
L. Stroit
L. Taylor

R. Smith
T. Starr
S. Struble
M. Tebbe

R. Smith
D. Stein
D. Stubbins
C. Tennison

P. Spohr
S. Steiner
F. Swihart
E. Tennant

C. Spitler
B. Sterling
S. Swindling
E. Tesnow

D. Spitler
D. Sterner
S. Switzer
D. Thoyer

G. Spoon
D. Stone
R. Tote
A. Thomos

P. Thomos
P. Treece
S. Wendell
C. Wisely

W. Thomos
S. Tucker
S. Wendell
J. Wittenmeyer

P. Thompson
J. Tyner
C. Westfall
L. Wittenmyer

R. Thompson
C. Tyo
L. Westfall
B. Wolfe

B. Thorne
J. VonFleet
T. Wesolowski
L. Woolley

D. Thorne
R. Wogenman
J. Whisler
M. Worley

L. Tong
L. Warner
T. Williams
S. Wyler

R. Troupe
J. Wosbro
J. Wilson
J. Young

C. Treece
M. Weber
M. Wilson
D. Zellers

JUNIOR CLASS SPONSORS

Mr. Bame, Miss Schmutte.

JUNIOR RING COMMITTEE

FIRST ROW: M. Moore, T. Trostmiller, M. Cole.
SECOND ROW: D. Kandel, P. Roberts.

SOPHOMORE CLASS SPONSORS

Mr. Phillip, Mrs. Falk.

CAUGHT IN THE ACT

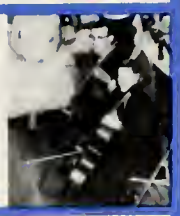

music

art
drama

F.H.S. MAJORETTES

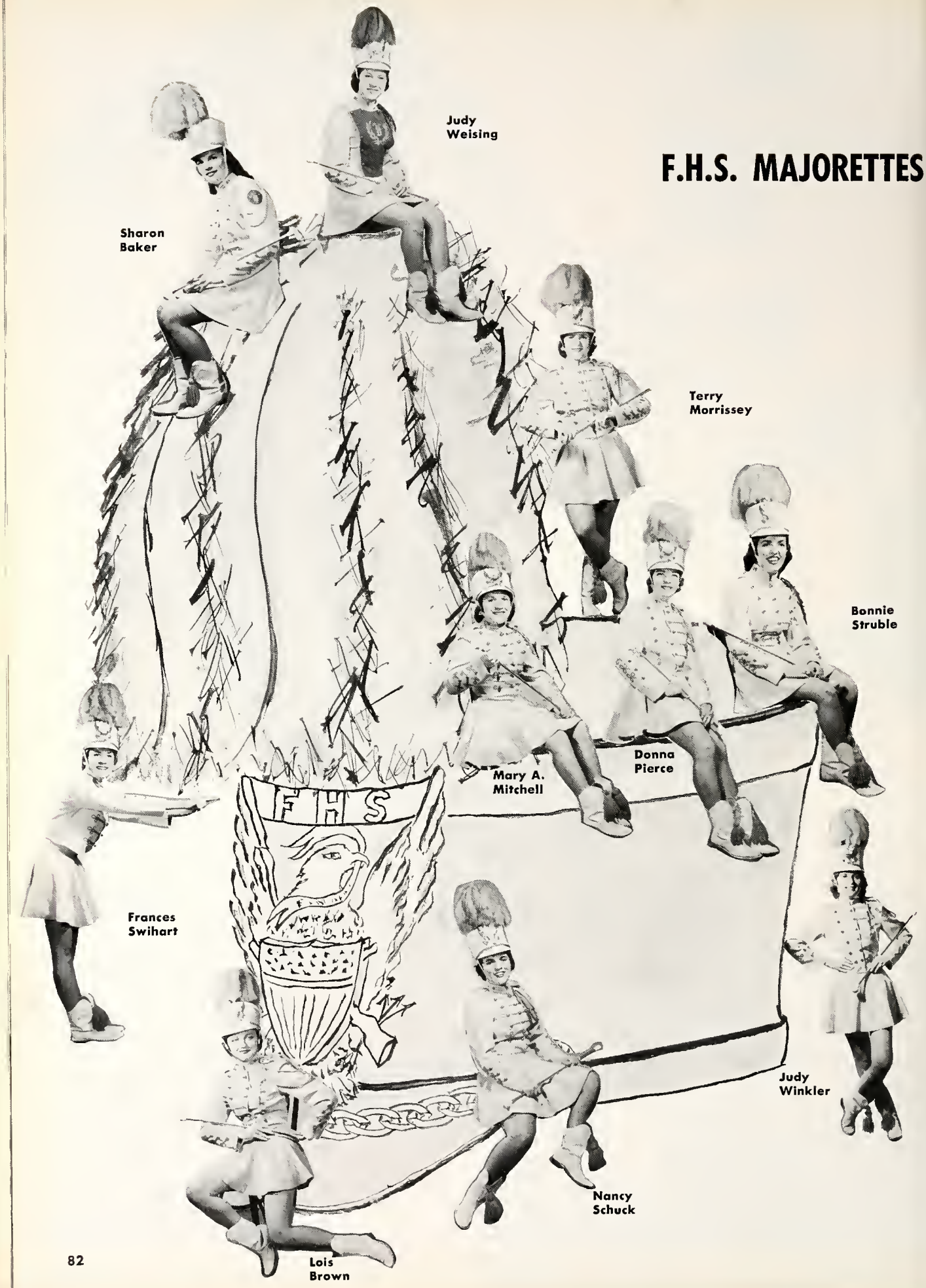

F.H.S. MARCHING BAND

The band spells it out.

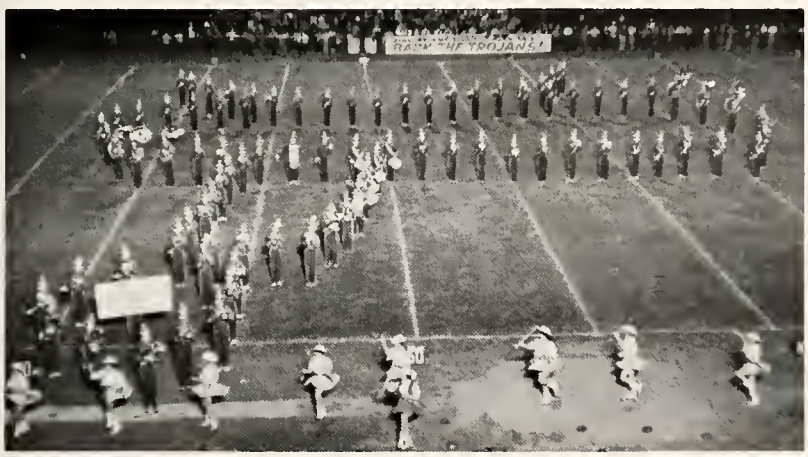

Have instrument, will play.

Judy
leads the
way.

Those
muddy
fields!

A lucky draw.

CONCERT

Flutes: C. Shoemaker, S. Farthing, P. Shrider, S. Kuck, J. Hite, W. Smith, A. Clapper, C. Evans, R. Felgar. Oboes: D. Maurer, L. Tippin, B. Bigelaw. Bassoons: L. Reimund, B. Albright, K. Chickedantz. Alto Clarinets: P. Kiess, P. Rannells. Bass Clarinets: C. Walfe, S. Schlencher, K. Child. Clarinets: M. Treier, J. Ridgely, A. Miley, L. Simpsan, C. Young, D. Schmidt, S. Skelley, J. Scatharn, S. Weiler, S. Fenstermaker, J. Neuman, M. Miller, R. Redick, J. Cobb, J. Leichty, K Dove, B. Wolfe, G. Shaemaker, E. Francis, N. McDanald, N. Kelly D. Heldman, E. Beltz, L. Haad, A. Thomas, R. Sterling. Alto Saxes J. Saul, A. Cray, J. Halkyard, L. Beard. Tenar Saxes: J. Cummins J. Winkler, T. Flick. Baritone Sax: J. Rabisan.

This band is both a fine marching and concert unit. During the football season they present halftime programs. The one hundred and nine students also participated in many parades, the winter concert "Band-Tasia", and the Buckeye Conference Band.

BAND

French Horns: M. Dillinger, C. Cain, D. Smith, L. Myers, M. Jones, J. Robertson, L. Newtan, S. Brown. Cornets and Trumpets: M. Keller, J. Hayes, C. Gillespie, S. Conrad, B. Bigelaw, J. Creighton, M. Leatherman, B. Burnett, L. Davidson, B. Herndan, N. Mathias, P. Powell. T. Atkins, L. Crazier, R. Baird, C. Kiehne. Trombones: D. Dreyer, J. Miller, S. Swackhamer, J. Lane, T. Powell, J. Long, L. Beck, J. Wittenmyer, P. Hilty, J. Frederick, D. Bannell. Baritone: G. Stultz, B. Sandel, D. Shields, V. Hurst, T. Gambell. Basses: D. Seifried, J. Lear, B. Deerhake, R. Hite, R. Cramer, J. Raughley, B. Geiger. Percussion: A. Urban, C. Heck, B. Falk, M. Cole, P. Raberts, P. Powell, B. Woolum, D. Smith.

The music festival and many other school and civic functions are also included in the year's program. But the highlight of the year was being chosen to play at the "500" Festival Parade at Indianapolis. Directors: Clifford Hite and Ralph Shell.

CONCERT

With our many activities this group has displayed loyalty and determination along with fine music.

Violins: R. Davis, L. Beck, N. Jahnstan, S. Chaney, C. Martin, K. Pack, D. Hummel, B. Fitch, J. Cale, L. Higley, R. Smith. Viola: K. McGee. Violancellas: G. Stultz, J. Lear, J. Hite, M. Norton. Basses: D. Seifried, D. Shields. Oboe: D. Maurer, L. Tippin.

DANCE BAND

This band, directed by Ralph Shell, presents half-time programs during the basketball games and plays for after-game dances, pep rallies, and tolent shows.

THIRD ROW: D. Seifried, A. Urban, J. Lear, P. Raberts, L. Reimund, R. Shell, K. Brewer. SECOND ROW: S. Conrad, J. Hayes, M. Leatherman, D. Dreyer, J. Miller, S. Swackhammer. FIRST ROW: J. Rabison, J. Halkyard, L. Beard, J. Saul, T. Flick, J. Scathorn.

ORCHESTRA

Under the direction of Oliver Schumacher and Clifford Hite, the forty members participated in the fall concert, operetta, Buckeye concert, and the spring music festival.

Flutes: C. Shoemaker, S. Farthing. Clarinets: M. Treier, J. Ridgley, A. Miley, C. Young. Bassoon: L. Reimund. Bass Clarinet: C. Wolfe. French Horn: C. Cain, D. Smith, M. Dillinger. Trumpets: M. Keller, J. Hayes, S. Conrad. Trombones: J. Miller, D. Dreyer, S. Swackhamer. Tuba: W. Deerhake. Percussion: B. Falk, C. Heck, P. Roberts, A. Urban. Piano: K. Brewer, L. Tippin.

OFFICERS OF THE BAND AND ORCHESTRA

SECOND ROW: Jim Cummins, V. Pres. of Band; Mike Leatherman, Social Chairman of Band; Denny Seifried, President of Band and Orchestra. FIRST ROW: Diane Maurer, Sec.-Treas. of the Orchestra; Barb Falk, Social Chairman of Band; Carol Heck, Sec.-Treas. of Band.

SENIOR

The Senior Choir, directed by Donald Jefferies and composed of ninety-five students, gives outstanding programs such as at chapel assemblies, Christmas programs at Kiwanis and Rotary, and of course the operetta.

FOURTH ROW: Mr. Jefferies, L. Hanner, J. Cobb, N. Powell, G. Routson, S. Pitt, R. Migrant, J. Volkmer, C. Palmer, J. Angus, P. Poole, T. Woodword, C. Warren, W. Bigelow, J. Burson, B. Sandel, R. Holden, J. Scothorn, J. Cummins, P. Oren, M. Jones, R. Blockburn, B. Burnett, D. Ketner, J. Morgon, S. Gibson, K. Wolford, J. Bowmon. THIRD ROW: J. Eberly, M. Keller, P. Solazar, K. Cornwell, J. Buck, S. Urschalitz, L. Beck, J. Kohler, J. Gaertner, D. Metzker, T. Lonyo, G. Stultz, R. Cataline, J. Hoinen, P. Roberts, J. Long, R. Frontz, R. Hummell, K. Nesler, D. Eberly, C. Solisbury, S. Russell, S. Hordin, J. Tisdale, K. Ziessler.

EISTEDDFOD WINNERS

Forty solaists competed on November 24, with Dale V. Guilliland, head of the vaice department at Ohio State, acting as adjudicator.

SECOND ROW: J. Frederick, J. Volkmer, J. Burson, B. Sandel, J. Scothorn, J. Long, R. Burnett. FIRST ROW: J. Hite, E. Oman, J. Beoch, E. Wrasse, S. Srodes, L. Reimund.

CHOIR

They were hosts to the Buckeye choirs, and they performed for two invitation concerts before the Eastern Star and the Groin and Feed Dealers convention in Toledo.

SECOND ROW: M. Bowman, L. Kwis, S. Srodes, E. Wrasse, M. Brobson, B. Barrett, L. Baird, K. Hunsicker, P. Conway, J. Humphreys, K. Kirkpatrick, J. Beach, J. Weber, K. Ewing, C. Pace, S. Mason, S. Hullenkremer, B. Groy, L. Beppler, B. Bikle, S. Chambers, S. Wilkinson. FIRST ROW: N. Phillips, J. Loose, J. Fenstermaker, K. Weitz, J. Wittebort, J. Foor, S. Pettet, L. Leiter, A. Buck, K. Bishop, M. Odell, B. Tesnow, L. Parker, J. Saul, L. Angus, B. Burr, B. Shade, D. Bookwalter, L. Woolley.

CAROLERS

THIRD ROW: G. Stultz, P. Roberts, J. Volkmer, J. Long, C. Palmer, P. Poole, R. Holden, J. Burson, J. Scothorn, B. Sondel, B. Blackburn, P. Oren, B. Burnett, D. Ketner, J. Morgan, G. Routson. SECOND ROW: D. Metzker, J. Fenstermaker, L. Angus, M. Keller, K. Kirkpatrick, J. Beach, L. Reimund, E. Wrasse, S. Srodes, B. Bikle, J. Saul, B. Shade. FIRST ROW: K. Brewer, J. Loose, S. Pettet, J. Humphreys, L. Hanner, L. Kwis, S. Russell, S. Mason, A. Hildebrand, J. Stevenson, S. Wilkinson.

The Carolers, a selected group of forty-one under the direction of Mr. Jefferies, performed at many functions during the Christmas season.

SOPHOMORE CHOIR

The purpase of this ane hundred and twenty member group is to prepare for the Senior Choir. They were a feature of many chapel programs, the Christmas and Spring festival, and an Easter church service. Director: Donald Jefferies.

FIFTH ROW: J. Hite, G. Schuck, C. Doebel, D. Cloud, J. Whisler, L. Bunch, T. Angus, J. Bushang, R. Wagenman, D. Briggs, P. Thomas, B. Wolfe, D. Maurer, D. Leeper, L. Miller, R. Smith, P. Powell, L. Sharp, C. Reimund, J. Frederick, P. Day, D. Janicki, S. Struble, S. Johnson, G. Shoemaker, J. Foltz. FOURTH ROW: N. Kelley, L. Montooth, C. Wiseley, S. Hickle, C. McDowell, B. Albright, E. Schares, B. Payne, L. Higley, W. Donnell, T. Williams, R. Pace, C. Evans, J. Lang, J. Van Fleet, D. Heldman, T. Shantz, J. Stanfield, M. Day, C. Neal, C. Gonso, L. Warner, P. Powell. THIRD ROW: D. Moe, S. Myers, C. Senger, C. Tya, P. Thompson, S. Hullenkremer, S. August, M. Hildebrand, K. Corbin, S. Nichols, D. Dillon, S. Brown, D. Kirkwood, L. Fenstermaker, S. Tucker, L. Beard, R. Gardner, J. Young, F. McCarthy, R. Leeper, C. Evans, C. Brown, D. Quaigg, Mr. Jefferies. SECOND ROW: C. Coppes, T. Hunt, L. Hover, N. Lape, F. Swihart, P. Farrell, B. Bennett, M. Tebbe, A. Nagy, K. Smith, A. Clapper, J. Helfrick, S. McManness, M. Wilson, K. Burrell, J. Luginbuhl, S. Clark, C. McClanahan, P. Beverly, L. Brown, P. Pierce, E. Higley. FIRST ROW: K. Coppes, J. McIntosh, G. King, R. Garcia, E. Gonzales, P. Roberts, J. Johnson, N. McDonald, P. Brown, B. Romick, L. Taylor, L. Hood, M. Shelley, E. McLaughlin, B. Fisher, W. Thomas, D. Davis, E. Francis, J. Frantz, N. Blosser.

JUNIOR GIRLS' GLEE CLUB

FOURTH ROW: A. Haile, D. Feck, J. Tesnow, B. Mains, J. McDonald, C. Donaldsan, M. Donaldsan, R. Cline, V. Myers, K. Dove, D. Slough, J. Cabb, S. Baldwin, Mr. Jefferies. THIRD ROW: C. Eisenbach, N. Babb, K. Hampshire, J. DeVore, S. Hilty, S. Siman, S. Gruber, L. Myers, N. Kinn, C. Anderson, M. Jones, D. Spooner, J. Spooner. SECOND ROW: M. Schraeder, L. Cypher, A. Powell, J. Kimble, N. Bauer, A. Smith, J. Wise, D. Roth, B. Thomas, L. Schwab, S. Parish, B. Scherry. FIRST ROW: J. Phillips, J. Ferrall, K. Knepper, L. Moorhead, J. Bash, J. Phillips, D. Schmidt, C. Dietsch, C. Cole, S. Ford, C. Maine.

FINDLAY SENIOR HIGH SCHOOL

Presents

SHOW BOAT

MARCH
17 - 18 - 19

FINDLAY SENIOR HIGH SCHOOL AUDITORIUM

Music by JEROME KERN

Books and Lyrics by OSCAR HAMMERSTEIN II

Directed by
W. OSCAR JONES

CAST

(in order of appearance)

Windy	TOM LONYO
Queenie	JUDY STEVENSON
Steve	ROBERT SANDEL
Pete	RONNIE HOLDEN
Parthy Hawks	ELAINE WRASSE
Captain Andy Hawks	ROBERT BLACKBURN
Ellie	LINDA KWIS
Frank	JACK VOLKMER, JR.
Julie	LOIS REIMUND
Gaylord Ravenal	JAMES SCOTHORN
Vallon	CARL PALMER
Magnolia Hawks	SARA PETTET
Joe	JOHN BURSON
Rubber Face	GARY ROUTSON
Backwoodsman	CHARLES WARREN
Jeb	TOM WOODWARD
Ethel	LINDA HANNER
Landlady	MARY ODELL
Fatima	JACQUIE FOOR
Mother Superior	SUSAN URSCHALITZ
Sister	ALICE HOILE
Jim	JOHN LONG
Jake	JOHN MORGAN
Kim (as a child)	SUE BARRETT
Kim (in her teens)	NANCY PHILLIPS

The highlight of the music department was the presentation of "Show Boat." The success can be attributed to many: twenty-five cast members, seventy chorus members, thirty piece orchestra, accompanists, prompter, art department, vocational industries department, faculty staff, and all committees. W. Oscar Jones, director, was assisted by Donald R. Jefferies, vocal director, and Alexander Baluch, dramatics.

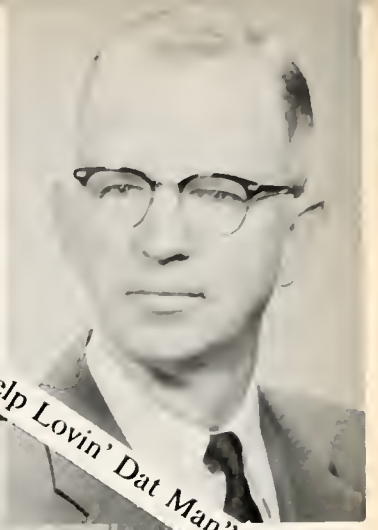

"Can't Help Lovin' Dat Man"

"fe Upon The Wicked Stage"

"After The Ball"

"Bill"

"Why Do I Love You"

"Only Make Believe"

"You Are Love"

"Goodbye, My Lady Love"

"Ol' Man River"

"Cotton Blossom"

"THE FAMILY NOBODY WANTED"

On December 11, the Juniors led by Allan Davis and Cindy Chamberlain presented "The Family Nobody Wanted." The story revolved around the adopted children of a minister and his wife. Others participating were John Doebel, Cannie Sheidler, John Angus, Sue Rhea, Nancy Jackson, Dick Barchent, Diana Roth, JoAnn Moorhead, Joan Hobbs, Teresa Trostmiller, Judy Wise, Jan Phillips, Bob Burnett, Bob Baker, and Lynn Davidson. Adviser: Wilbur Hall.

"THE NIGHT OF JANUARY 16"

Twenty-seven from the Thespian Troupe 451 combined their efforts and dramatized "The Night of January 16." Karol Kirkpatrick headed the cast as Karen Andre, the accused. Jon Bachelder was district attorney, and Bill Donnell acted as defense attorney. Adviser: Wilbur Hall.

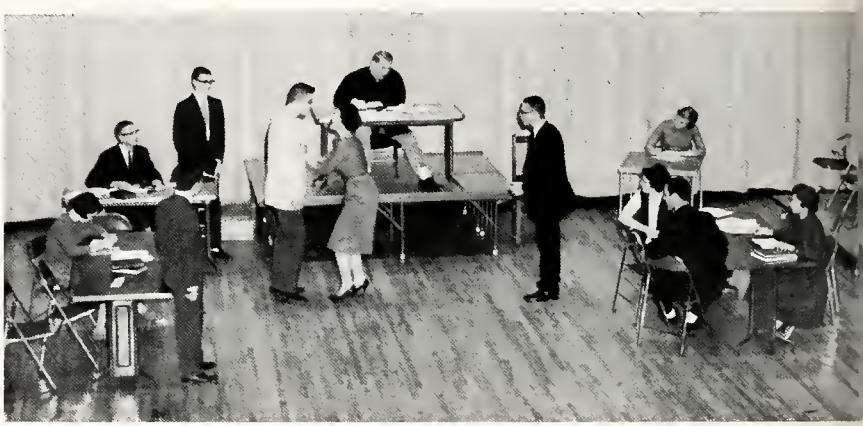

"THE GREEN VINE"

Completing the season of drama productions, the seniors enacted on May 19, "The Green Vine." Bob Blackburn took the leading role as Cousin George. Supporting parts included Joan Loose, George Stultz, Jon Bachelder, Karol Kirkpatrick, Betsy Burr, Elaine Wrasse, Mary Odell, and Ron Cataline. Adviser: Wilbur Hall.

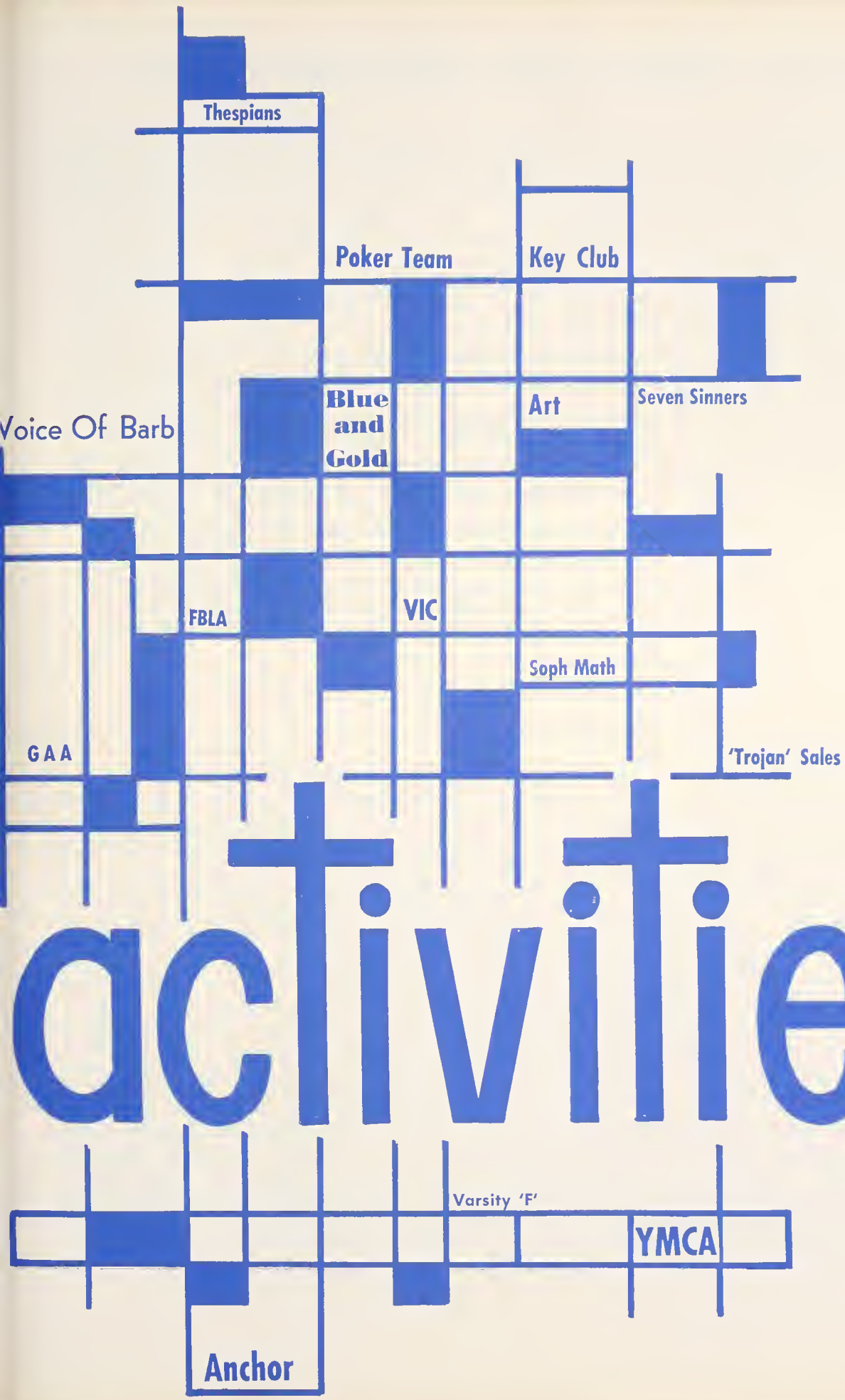
Thespians
Poker Team
Key Club
Blue and Gold
Art
Seven Sinners
Voice Of Barb
FBLA
VIC
Soph Math
GAA
'Trojan' Sales
activities
Varsity 'F'
YMCA
Anchor

STUDENT COUNCIL LOOKS INTO SCHOOL AFFAIRS

Faculty Adviser
Ralph S. Miller

If problems arise among the students, it is the members of the Student Council who meet to discuss and solve these problems. The Student Council this year as in previous years sponsored the Student Talent Days and Talent Night. They were also responsible for the preparation of our Homecoming. These and other activities were supervised by Mr. Ralph Miller, faculty adviser.

STUDENT COUNCIL OFFICERS

SECOND ROW: D. Metzker, J. Doebel, T. Moore.
FIRST ROW: P. Roberts, G. Stultz, K. Burrell.

COUNCIL MEMBERS

THIRD ROW: M. Hance, D. Spitler, B. Bigelow, J. Morgan, R. Katz, D. Alesch, R. Holden, N. Jackson, A. Smith, J. Saul, A. Buck. SECOND ROW: N. Phillips, J. Wasbro, B. Folk, J. Hite, J. Weber, C. Heck, F. Swihart, C. Neal, S. McManness, B. Barrett, L. Weisenberger, Mr. Miller. FIRST ROW: M. Schilling, M. Peterman, D. Metzker, J. Doebel, P. Roberts, G. Stultz, K. Burrell, T. Moore, N. Carveth, N. Bauer.

NATURALISTS STUDY NATURE

SECOND ROW: Mr. Phillips, J. Schey, K. Bishop, P. Conway, C. Raughley, D. Felkner, T. Moore, P. West, B. Geiger, S. Rheo, A. Corbin. FIRST ROW: C. Shoemaker, S. Simon, P. Palmer, L. Parker, M. Brabson, N. Phillips, M. Odell, E. Wrosse, M. Perrott, P. White, S. Conrad, C. Heck, P. Kiess.

Members of this club, under the supervision of Mr. Phillips, faculty adviser, developed their interest in wildlife and nature studies. Being sponsors of the Homecoming Dance is only one of their many activities.

F. H. S. CHEMISTS EXPLORE SCIENCE

THIRD ROW: M. Shafer, J. Robinson, M. Miller, J. Burson, B. Deerhoke, D. Green, D. Iliff, J. Gossman. SECOND ROW: Mr. Lawrence, J. Morgan, S. Snyder, P. West, A. Ezis, B. Burnett, L. Davidson, J. Hainen. FIRST ROW: L. Morgan, M. Mitchell, S. Brooks, D. Spooner, D. Smith, J. Angus, L. Miller, S. Chalmers, A. Hoile, J. Wittenmyer.

Field trips and scientific demonstrations play a large and important part in this club's activities. Those who take chemistry are eligible for membership. Being sponsors of a dance in the gym after a game is also on their list of activities. Mr. D. D. Lawrence is faculty adviser.

MATH DEVELOPS FOR SOPHOMORES

SECOND ROW: Mr. Repp, J. Robertson, J. Fredrick, J. Ohl, C. Evans, B. Fitch. FIRST ROW: J. Sanderson, B. Bigelaw, D. Brown, L. Bunch, B. Smith.

This club pravides an appartunity far its members to develop their interest in the field of math. These sophomares prepare themselves to ga on ta more advanced studies.

UPPERCLASSMEN'S STUDY MORE ADVANCED

THIRD ROW: B. Deerhake, M. McMenamin, J. Linsay, B. Sandel, J. Bursan, B. Rogers, D. Drast, Mr. Yawberg. SECOND ROW: T. Trastmiller, T. Davis, C. Pace, M. O'Dell, M. Perratt, S. Rhea, D. Kandel, R. Davis, S. Siman, L. Parker. FIRST ROW: S. McVay, J. Neuman, A. Haile, J. Cummins, T. Churchwell, M. Briggs, P. Palmer, C. Sheidler, J. Saul.

Those who wish ta further their knawledge in math jain the Jr.-Sr. Math Club. This year the club made a weekend trip ta Chicago during the manth af April. To conclude this year's pragram a spring banquet was held.

AREA BIRDS LACK PRIVACY

SECOND ROW: D. Barchent, K. Edgington, N. Jackson, M. Alge, J. Weakley, Mr. Phillips. FIRST ROW: J. Neuman, J. Cabb, C. Shoemaker, D. Kandel, A. Smith, C. Sheilder, J. Phillips.

Films, discussions, and field trips take up most of the club's activities at bi-weekly meetings. One of their projects is to band birds then setting them free. The results of their projects are interesting and provide educational experiences.

FUTURE EXECUTIVES STUDY TOGETHER

THIRD ROW: Mrs. Russell, D. Spangler, S. Hilty, D. Johnson, N. Harris, J. Yates, G. De La Pena, D. Davis, T. Karr, C. Neal, S. Parish, S. Wendall, Miss Schmutte. SECOND ROW: P. Gassman, R. Garcia, R. Felgar, S. Gibson, K. Simpson, S. Rose, C. Strite, S. Russel, C. Gillispi, J. Barger, J. Wittebart, S. McAlexander, K. Ish, N. Martin, N. Woodward, K. Walford, S. Wendel, S. Slaugh, J. Clark, R. Perkins. FIRST ROW: S. Chambers, M. Curtis, D. Thomas, J. Foar, E. Chapa, J. Buck, S. Chain, N. Knight, L. Simpson, K. Dillan, S. Wilkenson, B. Gray, K. Bishop, J. Weising, S. Baker, S. Srades, J. Schroeder, J. Neuman, N. Dryer, S. Mason, C. Cramer, M. Treece, N. Starr, S. Cramer.

The Future Business Leaders of America this year were responsible for many service projects, two of which were: providing a Christmas tree and food for a family at Christmas and, during Easter, providing Easter favors for the County Home. To conclude the successful year a "Roaring 20's Party" was held with members of another FBLA club as guests. The faculty adviser is Mrs. Annebelle Russell.

F.N.A. VISITS AREA HOSPITALS

THIRD ROW: D. Feck, B. Hempleman, A. Corbin, M. Trier, K. Bishop, B. Schey, L. Baird, K. O'Conner, S. Steiner, C. Senger, C. McDowell, C. Coin, D. Frankhouser, Mrs. Rish. SECOND ROW: S. Hubbard, P. Shank, C. Heck, K. McGowen, K. Smith, C. Hull, D. Kirkwood, P. Rench, S. Chalmers, A. Nagy, T. Hunt, N. Johnston, G. Wagner, A. Croy. FIRST ROW: E. Beltz, M. Mitchell, M. Schroeder, B. Smith, P. Conway, J. Moore, B. Shade, S. Hullenkremer, P. Snyder, K. Morrissey, C. Iliff, E. De La Peno.

The members of this club have the hope of someday becoming a nurse. Professional speakers and visits to different hospitals provide for interesting and educational experiences. Each year two scholarships are awarded to the two most deserving members of the club. Mrs. Rish is the adviser.

CAREER BOUND AS TEACHERS

FIFTH ROW: D. Gray, W. Thomas, E. Stewart, P. West, J. Davila, M. Shelley, E. Higley, J. Luginbuhl, S. Clark, J. Helfrick. FOURTH ROW: Miss Johnston, S. McManness, L. Fenstermaker, C. Doebel, S. Struble, R. Gardner, J. Raughley, B. Robinsan, R. Perkins, L. Warner, M. Cole, B. Martic, C. Gonso, A. Schmutte, D. Roth, L. Miller, P. Shrider, M. Walters, L. Tippin, J. Moorehead, J. Phillips, M. Cole, C. Eisenbach, J. Habbs. THIRD ROW: E. Wrasse, S. Fard, C. Davis, K. Pack, L. Moorehead, N. Harris, M. Donaldsan, C. Donaldsan, R. Cline, K. Dove, D. Schmidt, S. Phyllis, S. Baldwin, J. Susko, V. Myers, N. Babb, C. Chamberlain, J. Okuly, A. Colburn, L. Weisenberger, J. Enck, C. Anderson, P. White, B. Gault, J. Grubb. SECOND ROW: M. Magoon, S. Surr, K. Hunsicher, J. Humphreys, A. Griffin, J. Schey, J. Stein, S. Siman, J. Weber, K. Kirkpatrick, P. Pirschel, P. Fogarty, B. Folk, M. Moore, S. Gale, J. Weising, C. Malcolm, S. Farthing, B. Wisner, L. Remer, K. Reitz, C. Lake, K. Weitz, J. Winkler. FIRST ROW: D. Thomas, J. Foar, L. Beppler, R. Laderman, B. Flickenger, P. Lahey, J. Neuman, C. Salisbury, C. Brady, A. Miley, S. Struble, J. Alge, K. Moorehead, J. Fenstermaker, B. Gray, B. Weitz.

The Future Teachers of America was created with the thought in mind to help those students wishing to become teachers. This year members of the club taught o class for one day in one of the Findlay public schools. The faculty adviser is Miss Johnston.

DRAMATIC ABILITY DISPLAYED

THIRD ROW: Mr. Hall, K. Child, K. Bondhus, J. Hite, W. Donnell, D. Hummell, D. Brown, L. Miller, A. Davis, D. Barchent, B. Burnett, J. Burson, J. Angus, B. Bigelow, P. Shank, B. Albright, C. McDowell. SECOND ROW: M. Donaldson, C. Donaldson, D. Spangler, C. Cole, C. Shaemaker, A. Smith, N. Jackson, C. Chamberlain, B. Romick, S. McManness, N. McDonald, P. Rannells, C. Schmit, M. Norton, J. Maarehead, J. Davis, T. Trastmiller, J. Wise, D. Spooner, C. Sheidler. FIRST ROW: K. Kirkpatrick, C. Pace, B. Folk, B. Shade, P. Palmer, B. Meyer, M. O'Dell, N. Powell, B. Burr, B. Sandel, J. Loose, S. Hullenkremer, B. Barrett, J. Bachelder, T. Churchwell, J. Volkmer, A. Haile, L. Stover, C. Dietsch.

Under the supervision of Mr. Wilbur Hall, the Thespians presented several fine plays in the Findlay High School auditorium for the public. For those who have dramatic ability, this club gives them an opportunity to display their talent.

MOVIE TENDERS LEARN SKILLS

If you want a movie shown in class or for an assembly, you will want to call on the projectionists. The members are taught the proper way to handle and care for movie projectors. The faculty adviser is Mr. Alberti.

SECOND ROW: Mr. Alberti, D. Bartchent, J. Maare, B. Manley, T. Powell, W. Williams, D. Quick. FIRST ROW: M. Ebersale, R. Grasnick, R. Weyer, C. Moses, S. Switzer, J. Frutchy, J. Paul.

ACTIVE IN SERVICE PROJECTS

THIRD ROW: J. Raughley, B. Robinson, R. Perkins, R. Mazey, S. Pauline, J. Fields, N. Smith, D. Moe, C. Brown, S. Tucker, S. Wyler, D. Quaigg, L. Warner, M. Cale, R. Lepper, K. Smith, C. Kiehne, G. Shaemaker, J. Helfrick, P. Rannells, P. Brown, P. Roberts, T. Karr, C. Daebel, K. Child. SECOND ROW: J. Tyner, B. Martic, K. O'Canner, K. Kellerman, N. Lape, N. McDonald, C. Tya, L. Hover, E. McLaughlin, B. Fisher, S. Benjamin, C. Evans, B. Romick, D. Kirkwood, C. Hull. L. Fenstermaker, S. McManness, C. McDowell, C. Neal, S. Steiner, K. Kenney, J. Whisler, S. Struble. FIRST ROW: A. Krabill, P. McArthur, P. Beverly, T. Hunt, K. Bandhus, P. Shank, M. Peterman, S. Nichols, E. Francis, J. Ridgley, D. Davis, A. Thomas, M. Shelley, J. Luginbuhl, G. Schuck, W. Thomas, C. Senger, B. Bennett, H. Miller, J. Hite, R. Gardner, S. Kuck, B. Fitch, C. McClanahan, S. Clark.

Because of the large number of sophomores this year, the club was divided into three groups. The highlight of the Tri Sigma's year was being awarded the National Honor certificate for their service projects and contributions to world service. The Tri Omega and Ama Deos groups also had a successful year by participating in service projects and inviting guest speakers to their meetings. The advisers are as follows: Tri Sigma—Mrs. Custer, Tri Omega—Mrs. F. Simpson, Ama Deos—Mrs. R. Malcolm.

SOPHOMORES LEARN CLUB'S PURPOSE

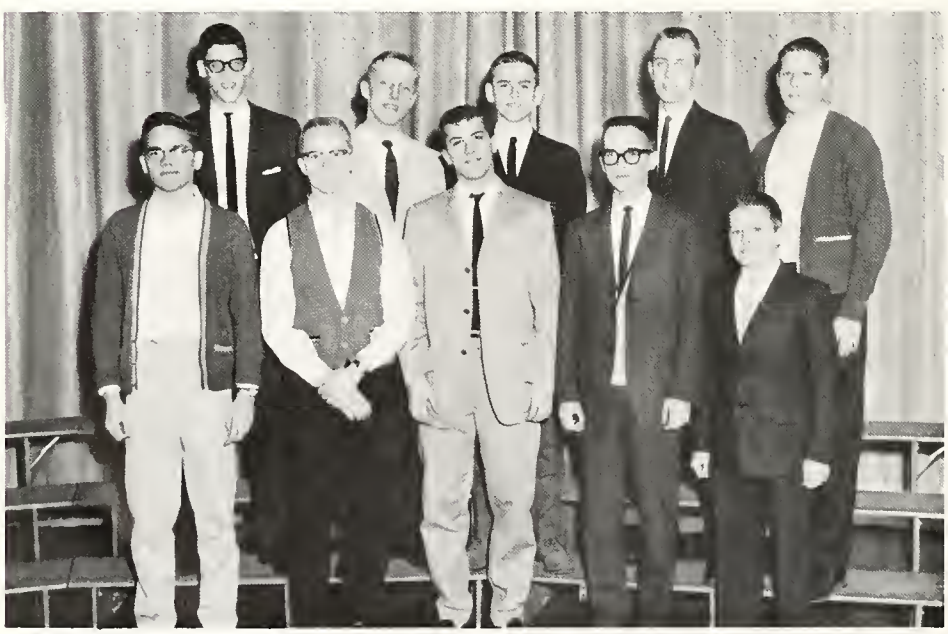

SECOND ROW: D. Brown, F. Freece, J. Poff, M. Oxley, P. Thomas. FIRST ROW: T. Angus, L. Bunch, L. Sharp, R. Wagenman, R. Haggerty.

This club tries to maintain a more religious environment for themselves and others around them. One of the many projects on their activities list was selling Christmas wreaths during the holiday season. The adviser of the club is Mr. Miles.

WORKING FOR FELLOWSHIP

The Junior Hi-Y members meet to develop a greater fellowship between themselves and their fellow students. After they learn the purpose of the club, they continue to work together on service projects.

SECOND ROW: M. Hosler, A. Ezis, D. Eberly, R. Kessler. FIRST ROW: R. Maurer, B. Bigelow, J. Foard, D. Dickie, R. Frantz.

GUEST SPEAKERS ATTEND MEETINGS

THIRD ROW: M. Miller, K. McGee, L. Reimund, D. Slough, J. Leichty, L. Moarehead, A. Powell, C. Sheidler, A. Smith, J. Davis, C. Cole, L. Schwab, S. Myers, S. Cluff, L. Cypher, K. Knepper, B. Hempelman, B. Thomas, T. Trostmiller, S. Rhea, J. Moarehead, J. Ault, C. Anderson, J. Neuman. SECOND ROW: P. White, M. Donaldson, C. Donaldson, C. Gardner, J. Sterling, D. Spangler, D. Roth, K. Bishop, J. Yates, S. Ford, J. Pletcher, R. Cline, J. Cavins, J. Moss, P. Staver, C. Dietsch, D. Hardings, P. Shrider, P. Pierce, M. Walters, L. Miller, M. Cole, K. Brewer, M. Perrott. FIRST ROW: B. Decker, N. Carveth, A. Colburn, J. Susko, N. Babb, S. Phyllis, B. Dawkins, D. Schnidt, C. Firestone, J. Wise, M. Moore, C. Maine, J. Phillips, J. Stevenson, D. Snyder, V. Myers, S. Baldwin, C. Chamberlain, K. Johnston, S. Bensinger, D. Johnston, D. Gannan, L. Talbatt.

This year the Junior Tri Hi-Y invited several guest speakers to present topics of interest to the club. One of the many service projects participated in was the making of holiday favors for the mentally retarded children in Findlay. Mrs. Sarah Brown is the adviser.

SENIOR TRI HI-Y PRESENTS EASTER CHAPEL

THIRD ROW: S. Fenstermaker, K. Zeissler, M. Bowman, C. Poce, N. Knouse, J. Tisdale, D. Tucker, S. Swackhammer, S. MacVay, N. Martin, A. Miley, B. Tesnow, L. Beppler, M. Brabson, S. Hullenkramer, B. Folk, B. Shade, G. Wagner. SECOND ROW: L. Leiter, J. Grubb, L. Kwis, S. Forthing, C. Strite, C. Patterson, D. Predmore, K. Reitz, J. Neumon, B. Schey, S. Schlencher, S. Sheldon, S. Weiler, J. Weising, J. Wittebort, S. Stevenson, A. Croy, J. Winkler, L. Simpson. FIRST ROW: K. Kirkpatrick, K. Hunsicker, S. Srodes, C. Heck, S. Gale, L. Angus, M. Magoon, J. Moore, J. Weber, J. Ede, B. Bikle, B. Borrett, J. Spooner, P. Kiess, B. Weitz, C. Malcolm, K. Ewing, C. Lake, P. Snyder.

This year's members were fortunate in having many interesting programs presented to them either by outside speakers or by members of the club. The Easter Chapel was the result of the club's planning and participation. They are to be commended on their service projects, some of which include making holiday favors and contributing to the world service project. The sponsor of the club is Miss Mary Henkel.

SENIOR HI-Y SELLS CHRISTMAS WREATHS

SECOND ROW: L. Miller, B. Decker, R. Bish, T. Woodward, L. Ebersole, D. Decker. FIRST ROW: D. Dreyer, R. Blackburn, J. Bochelder, L. Cherry, T. Ronnells, L. Lunn.

The club this year, as it has in the past, had members participating in Youth and Government. They joined with the Junior and Sophomore Hi-Y clubs to sell Christmas wreaths during the Holiday season. The adviser is Mr. Doug Brown.

KEY CLUB ACCLAIMS ACHIEVEMENT AWARD

Key Club Sweetheart
Sally Schlencher

KEY CLUB OFFICERS

R. Spitler, J. Doebel, R. Holden, B. Baker.

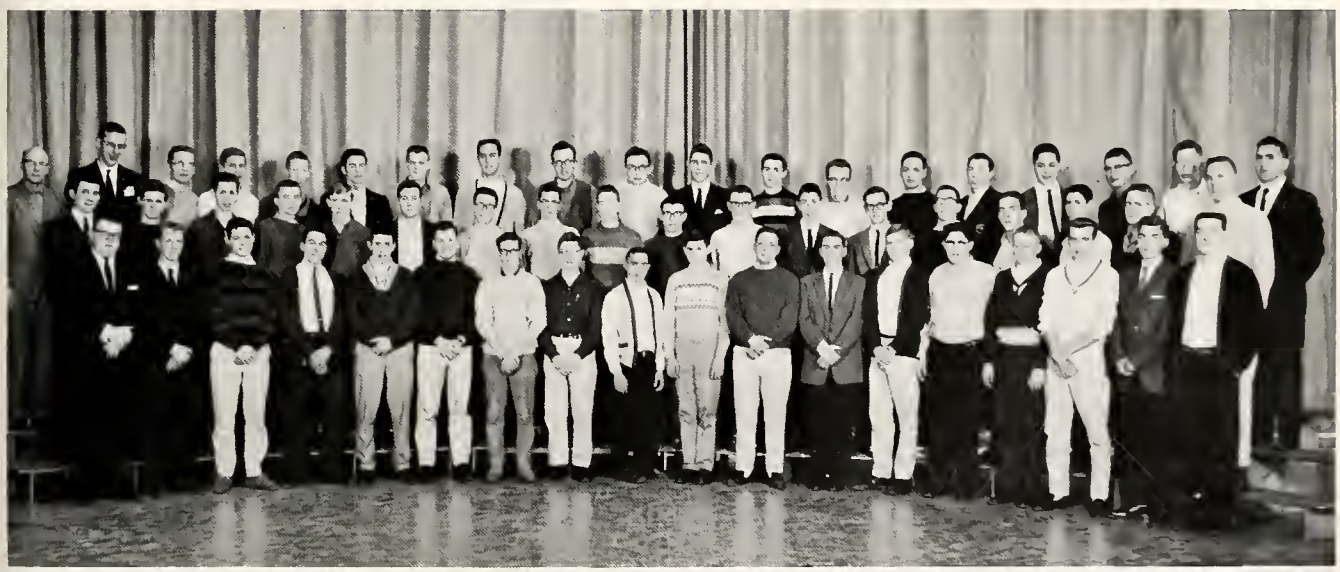

THIRD ROW: Mr. Keller, J. Lear, J. Angus, J. Doebel, D. Dickie, J. Volkmer, R. Halden, B. Bigelaw, C. Warren, B. Spanogle, J. Burson, J. Hosler, A. Davis, M. Risser, S. Pitt, S. Miller, B. Burnett, W. Williams, Mr. Snyder. SECOND ROW: J. Long, M. Sands, J. Middletown, C. Reimund, B. Househalder, J. Wilson, R. Spitler, J. Arnold, M. Mears, C. Spitler, D. Stein, J. Halkyard, T. Flick, J. Frederick, J. Bushong, R. Katz, C. Evans, J. Noerager. FIRST ROW: A. Urban, T. Gamble, J. Hiltan, K. McNutt, D. Hummell, T. Davis, K. Nesler, D. Smith, L. Higley, D. Rodabaugh, S. Hart, J. Hayes, J. Gassman, L. Crozier, J. Van Fleet, J. Gaertner, B. Baker, J. Hainen.

This club is well known for its service projects which benefit both the school and the student body. The Key Club, for its first time, attended the Key Club convention held last April. They returned with an Achievement Award for their projects accomplished in the last school year. Mr. Louis Keller is the faculty adviser.

SUPPLYING MORNING DEVOTIONS

THIRD ROW: Mr. Lentz, S. Altman, M. Schwab, R. Snith, L. Beck, B. Todd, C. Patterson, P. West, D. Fallas, J. Stanfield, R. Cataline, L. Tippin. SECOND ROW: N. Goddard, L. Frontz, B. Gault, R. Gardner, M. Shelley, M. Keller, Mr. Phillip. FIRST ROW: C. Barnes, K. Cameron, K. Ziessler, M. Peterman, C. Gardner, M. Johnson, D. Sheilds, J. Stevenson, L. Miller, W. Thomas, R. Mazley, B. Thomas.

The members of this club meet to provide a more religious environment for themselves and their fellow students. The Devotional Club is responsible for the devotions each morning throughout the school year. Mr. Lentz is the faculty adviser.

STUDENTS ASSIST LIBRARIAN

SECOND ROW: Mrs. March, J. Smith, D. Reynolds, S. Buck, A. Custar, C. Kiehne, P. Thomas, R. Smith, D. Powell, J. Miller. FIRST ROW: S. Pettit, B. Fisher, J. Corbin, V. Cowles, K. Ewing, S. Stone, K. Kirkpatrick, R. Bott, E. McLaughlin.

The members of the Library Club devote a great deal of their time in helping the librarian in checking books in and out and various other important jobs in maintaining a well organized library. They are supervised by Miss Bernice March.

SOCIAL COMMITTEES

VALENTINE DANCE COMMITTEE

SECOND ROW: Mrs. Wertheim, Miss Schmutte, C. Perrott, P. Pirschel, M. Moore, J. Phillips, K. McGee, J. Davis, C. Cole, J. Moorehead, M. Cole, Mrs. Russell, Mr. Alberti. FIRST ROW: Mr. Bame, A. Moore, S. Bensing, J. Neuman, T. Trostmiller, S. Rhea, E. Oman, C. Sheidler, H. Hanners, D. Roth, A. Smith, Mr. Philip.

The senior members of this committee are to be commended for their time and efforts in presenting the "Harvest Moon" dance held last fall at the Findlay Country Club. The Valentine Formal, held in February, was equally successful. This was presented by the Junior members. Mrs. Wertheim is the faculty adviser.

HARVEST MOON DANCE COMMITTEE

THIRD ROW: Mr. Bame, Mrs. Russell, Miss Schmutte, S. Srodes, M. Bish, D. Damon, R. Weyer, K. Kirkpatrick, E. Wrasse, K. Wolford, Mr. Phillips, Mr. Alberti, Mrs. Wertheim. SECOND ROW: L. Kwis, L. Baird, D. Tucker, B. Weitz, K. Ewing, S. Gale, C. Heck, J. Ede, C. Brody, J. Neuman, S. Stevenson, J. Grubb, B. Wisner, S. Farthing, B. Shade. FIRST ROW: B. Schey, B. Gray, B. Eaton, M. Odell, J. Spooner, B. Falk, S. Hullenkemer, B. Smith, K. Weitz, J. Moore, P. Palmer, A. Griffin, S. Sheldon, J. Alge.

GAA BOOSTS SCHOOL ACTIVITIES

GAA OFFICERS

SECOND ROW: B. Gray, T. Trastmiller, C. Firestone, J. Saul. FIRST ROW: B. Barrett, C. Cain, M. Cole, P. Snyder.

These girls are responsible for a great deal of the activity in our school. Included in their activities this year were the traditional GAA Initiation and the Sadie Howkins Dance. Basketball tournaments also took up their time and interest. Mrs. C. Fitzgibbon is the faculty adviser.

THIRD ROW: Mrs. Fitzgibbon, P. Predmare, D. Biggs, J. Ede, C. Heck, S. Struble, P. Canway, C. Strite, S. Chambers, N. Woodard, B. Orwick, R. Laderman, C. Cain, J. Saul, G. Flick, M. Bawman, K. Kirkpatrick, S. Conrad, S. Srades, B. Barrett, P. Fagarty, C. Brady, C. Patterson, B. Myer. SECOND ROW: L. Hanner, S. Baker, P. Lahey, J. Neuman, J. Shroeder, M. Bish, C. Gillespie, J. Weising, S. Farthing, B. Wisner, S. Sheldon, J. Alge, C. Walfe, N. Starr, A. Croy, M. Treece, L. Simpson, S. Reese, D. Thomas, P. Kiess, S. Schlencher, S. Gale, L. Baird. FIRST ROW: B. Gray, B. Schey, S. Hullenkremer, B. Flickenger, C. Malcalm, A. Buck, L. Angus, E. Chapa, N. Dreyer, L. Beppler, J. Spooner, B. Smith, S. Wilkinson, N. Phillips, J. Fenstermaker, G. Wagner, S. Weiler, B. Struble, B. Shade, P. Snyder, B. Folk, D. Tucker.

JUNIOR GAA

FOURTH ROW: S. Rheo, D. Johnston, P. Augsburger, P. Pirschel, N. Bouer, M. Moore, B. Scherry, J. Okuly, C. Struble, N. Kinn, B. Mains, C. Martin, C. Livesoy, J. Bash, G. Klopp, C. Eisenbach, M. Rench, S. Clark, D. Slough, S. Chalmers, C. Reed, M. Donaldson, C. Donaldson, L. Tate, S. Tebbe, N. Harris, J. Moorehead, Mrs. Fitzgibbon. THIRD ROW: S. Bensinger, J. Lourent, E. Bair, S. Preston, S. Baldwin, S. Phyllis, J. Susko, V. Myers, D. Snyder, C. Chamberlain, P. Pierce, J. Hobbs, A. Corbin, M. Mitchell, T. Morrissey, J. Yates, N. Corveth, J. Cavins, S. Hubbard, K. Dove, R. Gamble, M. Cole, T. Trostmiller, C. Firestone, A. Powell, K. Johnston, L. Miller. SECOND ROW: A. Coburn, L. Moorehead, D. Feck, J. Pletcher, B. Thomas, B. Hempelman, K. Adams, H. Karcher, S. Gruber, D. Harding, K. Moore, A. Custer, S. Bensing, D. Spooner, L. Tolbon, V. Hull, B. Dawkins, L. Zellers, J. McDonald, J. Ench, A. Hildebrand, J. Moss, D. Schmidt, L. Weisenberger, B. Decker, C. Maine, L. Cypher, M. Schroeder. FIRST ROW: L. Reimund, M. Perrott, J. Newman, S. Powell, L. Myers, B. Todd, M. Jones, M. Walters, C. Anderson, J. Ault, D. Roth, C. Cole, J. Davis, P. White, P. Shrider, K. Brewer, Thauburn, L. Schwab.

SOPHOMORE GAA

THIRD ROW: Mrs. Fitzgibbon, J. Luginbuhl, K. Corbin, M. Cole, L. Hover, C. Tyo, C. Neal, S. Struble, C. Holl, S. McManness, C. Senger, K. O'Conner, D. Davis, S. Steiner, S. Kuck, B. Martic, M. Shelley, R. Albright, S. Wendell, S. Wendell, B. Moe, B. Fitch. SECOND ROW: L. Warner, A. Schmutte, J. Cole, S. Tucker, P. Pierce, C. Gonso, S. Hullenkremer, K. Burrell, M. Weber, C. Kiehne, J. Young, T. Karr, R. Leper, F. McCarthy, S. Wyler, T. Hunt, A. Nagy, M. Tebbe, J. Shuck, B. Bennett, M. Norton. FIRST ROW: J. Foltz, C. Gary, J. Alge, E. Lucas, E. Tesnow, M. Petermon, K. Smith, F. Swihart, S. Benjamin, P. McArther, C. Deeter, J. Frantz, D. Quaigg, J. Smith, L. Taylor, C. Schmidt, J. Johnson, E. McLoughlin, S. Kaufmon, P. Brown, G. King, R. Garcia.

DECORATORS OF FHS

SECOND ROW: Mr. DeLuca, K. Fields, J. Pletcher, C. Patterson, L. Woolley, J. Davila, S. Rose, C. Brady. FIRST ROW: J. Foreman, J. Phillips, T. Trostmiller, J. Pugh, J. Neuman, B. Flickenger, C. Gardner, C. Chamberlain.

If you would like an opportunity to develop and display your artistic ability, then you belong in the Art Club. Each year many clubs and organizations depend on the Art Club for posters or art work of any kind which is always of excellent quality. The faculty adviser is Mr. DeLuca.

UNDERCLASS INFORMATION BUREAU

THIRD ROW: Miss Johnston, C. Heck, S. Struble, P. Palmer, A. Griffin, K. Ewing, K. Simpson, J. Weber, J. Ede, C. Brady, J. Humphreys, J. Tisdale, B. Tesnow, K. McGowan, S. Swackhammer, A. Miley, D. Maurer, K. Reitz, P. Predmore, L. Remer, P. Conway, Mrs. Basinger. SECOND ROW: B. Barrett, B. Gray, K. Dillon, M. Magoan, B. Bikle, C. Singer, L. Kwis, L. Angus, J. Saul, R. Davis, M. Brabson, E. Wrasse, K. Kirkpatrick, K. Hunsicker, M. Keller, P. Fogarty, S. Hullenkremer, J. Winkler, M. Curtiss, C. Lake, B. Burr. FIRST ROW: L. Woolley, S. Simon, J. Schey, M. Odell, L. Parker, S. Farthing, B. Wisner, J. Moore, N. Phillips, J. Loase, B. Shade, B. Falk, S. Weiler, L. Beppler, L. Simpson, J. Spooner, L. Leiter, S. MacVoy, P. Kiess, B. Smith, J. Stein.

These senior girls are chosen to answer questions and give any helpful information they can to the sophomores of F.H.S. Each senior adviser has approximately four "sisters" under her wing.

COLLECT FOR OVERSEAS

THIRD ROW: M. Solozor, J. Hilton, M. Sands, B. Householder, J. Arnold, R. Sompson, J. Kohler, J. Massillo. SECOND ROW: D. Dicke, J. Hosler, J. Creighton, K. Kirkpatrick, C. Doebel, S. Struble, K. Bondhus, R. Frantz, Miss Wiest. FIRST ROW: S. Baldwin, B. Decker, M. Bish, S. Sheldon, C. Struble, B. Flickenger, B. Lonya, R. Garcia.

The members of the Junior Red Cross joined together with the Hancock County Red Cross to perform many outstanding service projects. In the school they hove completed their own projects, one of which is a collection for foreign countries. The faculty adviser is Miss Wiest.

THE MEN BEHIND THE SCENES

Setting up props, moving stage furniture, and various other important jobs are the work of the Stage Crew. They are the people behind the scenes who are necessory for a good production.

SECOND ROW: B. Burkmier, D. Hemons, W. Williams, Mr. Gordner. FIRST ROW: B. Kerr, R. Weyer, K. Kuhlman, L. Bowman.

Blue and Gold

"The Voice of Findlay High"

Advertising Manager
Jan Fenstermaker

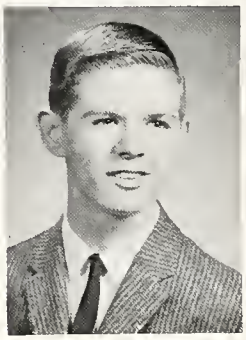

Sports Editor
Mickey Sands

Managing Editor
Tam Churchwell

Feature Editor
Sherry Struble

Editor-in-Chief
Betsy Barrett

Faculty Adviser
Mr. Hunsicker

STAFF

THIRD ROW: L. Angus, S. Pitt, M. Tarbox, R. Laderman, S. Phyllis. SECOND ROW: D. Wilson, C. Salisbury, C. Brady, D. Johnston, L. Moorehead, P. Pierce, V. Meyers. FIRST ROW: S. Simon, L. Remer, L. Talbot, M. Kay, J. Philips, K. Moorehead, K. Hunsicker.

Findlay High is proud of the Blue and Gold staff achievements. In its 35th year of publication, the Blue and Gold received for the sixth consecutive time the coveted Medalist rating in the notional contest conducted by the Columbia Scholastic Press Association. In addition to its Medalist rating, the Blue and Gold also was awarded one of three Honorable Mentions in advertising presented by Edwards & Co., business magazine publishers in New York.

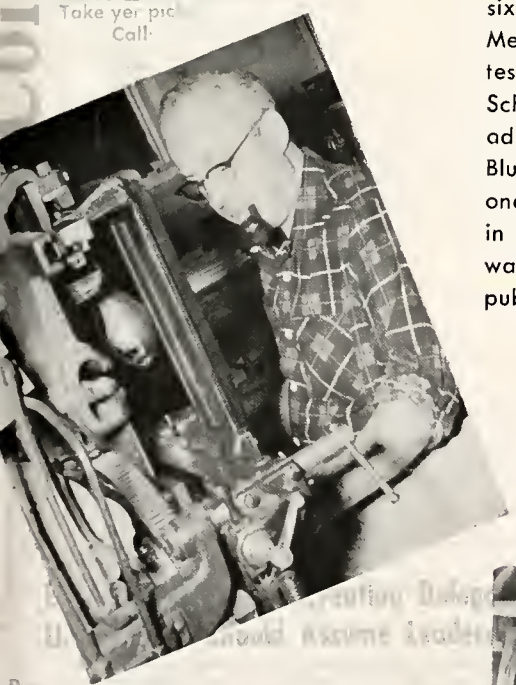

TROJAN YEARBOOK

EDITORIAL STAFF

CARL PALMER
Editor-in-chief

JACKIE SPOONER
Assistant Editor

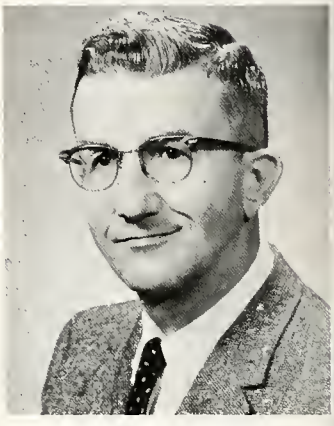

FRED BRANDENBERGER
Faculty Adviser

Another school year finds a new yearbook staff which is proud to present the 1960 Trojan in behalf of Findlay Senior High. Under the capable guidance of yearbook adviser, Fred Brandenberger, and the constant perseverance of editor, Carl Palmer, the 1960 edition went through various stages and finally emerged in complete form. Throughout the year teamwork has been the keyword at FHS, and through this teamwork our Trojan staff has learned how to cooperate as one to create a yearbook that delineates the true spirit of FHS.

DEPARTMENTAL EDITORS

Carlene Brady — Art
Judy Weising — Copy
Judy Weber — Music
Robert Blackburn — Sports
Karol Kirkpatrick — Underclass
Bonnie Schey — Activities

Rex Hosler — Art
Beth Bikle — Highlights
Betsey Gray — Seniors
Tom Rannells — Sports
Carol Heck — Index
Linda Kwis — Faculty

BUSINESS STAFF

JACK VOLKMER
Business Manager

BETSEY BURR
Assistant
Business Manager

TYPISTS

Ann Buck, Beth Smith, Phyllis Palmer, Karis Walford, Mary Odell.

By this means the 1960 Trojan Staff expresses its sincere thanks to the following for their co-operation and thorough assistance in bringing the 1960 issue to its complete form:

The Gray Printing Company
Fostoria, Ohio

Craftco Yearbook Covers
Joliet, Illinois

Collingwood Portrait Studio
Findlay, Ohio

Advertisers and Patrons
Findlay, Ohio

ADVERTISING SALESMEN

Dee Tucker, Janet Ede, John Reamsnyder, Bob Spanogle, Dave Metzker.

LEARNING SALESMANSHIP TECHNIQUES

SECOND ROW: Mr. Taylor, D. Gunn, M. Haslinger, T. Aukermon, J. Brown, D. Ebersole, C. Lucas, R. Neely, N. Hindoll, E. Huff, J. Brocksicker, P. Lahey, P. Galloway, S. St. Meyer. FIRST ROW: L. Thomas, C. Oldham, D. Hilkert, R. Bolsley, H. Contrell, B. Starr, S. Daugherty, J. Horrald, L. Garcia, J. DePugh, N. Woodward.

The purpose of the DECA club is to develop progressive leadership in the field of distribution that is competent, aggressive, self-reliant and cooperative. This year the club participated in the district, state, and National DECA conventions. The faculty adviser is Mr. Taylor.

MEMBERS CONSOLE HUNGRY FANS

SECOND ROW: R. Kimbel, D. Pugh, B. Palmerton, V. Conley, T. Williams, B. Pugh, B. Hoker, B. Elder, R. Mondoy, R. Grosmic, Mr. Gonso. FIRST ROW: J. Decker, D. Doolittle, J. Brink, J. Frutchy, E. Beardsley, L. Westfall, G. Spoon, B. McCrary, P. Treece, I. Breitigon.

During the football season, these students are especially familiar to the hungry football fans. They offer their time to sell refreshments. This is a non-profit organization and the proceeds go to the school activities fund.

LEARNING THE TRICKS OF THE TRADE

THIRD ROW: B. Elder, J. Hammel, E. Drymond, G. Altman, J. Miles, B. Pugh, D. Kraut, A. Gonzales, F. LeBay. SECOND ROW: Mr. Lentz, R. Monday, R. Kimbel, D. Donaldson, B. Kern, K. Kuhlman, D. Businger, B. Schultz, B. Davidsan, D. Jahnson, Mr. Stewart. FIRST ROW: E. Tennant, D. Quillen, R. Altman, D. Lemons, B. Stemal, L. Bowman, B. Burkmier, M. Rabinsan, R. Chapa.

The purpose of this club is to present opportunities for those who are interested to make use of their abilities in the machine trade. Field trips are taken to increase their knowledge of modern day machinery and industries. Mr. Stewart is the faculty adviser of Junior V.I.C.

MAKING USE OF SKILLS

THIRD ROW: Mr. Huffman, R. Dietrich, D. Woods, S. Sessions, D. Fitzpatrick, P. Palmer, D. Hunter, D. Decker, Mr. Shelly. SECOND ROW: T. Williams, B. Stanfield, J. McGrill, J. Suman, J. Decker, D. Cappler, G. Baker, D. Walters, T. Zellers. FIRST ROW: D. Doalittle, D. Tramains, V. Canley, B. Parish, J. Barger, B. Burrell, J. Brink, C. Wells, M. Reed.

The members of the Senior V.I.C. are given a chance to develop their interest in modern machinery and industry. Those enrolled in Trades and Industries Department are eligible for membership. The faculty advisers are Mr. Hufflan and Mr. Shelly.

SCHOLARSHIP

SOCIAL STUDIES SCHOLARSHIP

FIRST ROW: A. Smith, C. Linger, S. Eiler, M. Oxley. SECOND ROW: C. Brady, A. Clapper, B. Albright, N. Jacksan.

ENGLISH SCHOLARSHIP

THIRD ROW: J. Cummins, D. Dicke. SECOND ROW: S. Swackhamer, M. Magoon, T. Churchwell, B. Deerhake, L. Dickes. FIRST ROW: P. Falk.

FOREIGN LANGUAGE SCHOLARSHIP

THIRD ROW: S. Chalmers, T. Trostmiller, P. Palmer, M. Benda, G. Chapa, E. Ganzales, M. Garcia. SECOND ROW: B. Smith, J. Elum, J. Devila, D. Ketner, J. Hite, M. Narton. FIRST ROW: G. De la Pena, B. Burr, B. Bikle, L. Tippen, J. Neuman, C. Sheidler.

TEAMS

MATH SCHOLARSHIP

SECOND ROW: E. Sheely, B. Fitch, J. Casteel, S. Rhea, J. Helfrick. FIRST ROW: J. Fredrick, B. Bigelaw, G. Fellers, D. Drost.

SCIENCE SCHOLARSHIP

FIRST ROW: L. Morgan, J. Kerr, S. Hart, J. Sausser, B. Burnett. SECOND ROW: J. Lang, L. Bunch, T. Angus, D. Smith.

ALTERNATE MEMBERS

SECOND ROW: J. Paff, S. McVay, M. Banda, S. Chalmers, A. Hoile, M. Norton, L. Miller, M. Perratt. FIRST ROW: B. Sandel, C. Galke, D. Quick, J. Halkyard, D. Wooley, B. Smith.

LIVING UP TO ATHLETIC STANDARDS

THIRD ROW: J. Staley, D. Dicke, R. Ritter, B. Rogers, J. Suttan, M. Lanning, C. Callins, E. Phillips, J. Valkmer, S. Kuhlman, R. Weyer. SECOND ROW: D. Faate, L. Lunn, J. Miller, J. Faard, P. Oren, T. Williams, J. Brown, B. Burrell, L. Bowman, T. Nash, B. Buntin. FIRST ROW: L. Miller, T. Lear, S. Chaney, J. McIntosh, B. Traul, T. Rannells, B. Sandel, L. Krabili, J. Lang, J. Adams.

VARSITY F CLUB OFFICERS

D. Bushong, B. Traul, T. Rannels, B. Sandel.

After twenty years of inactivity, the Varsity "F" club was revitalized this year largely through the efforts of football coach Neil Schmidt. The purpose of this organizotion is to create more unity and friendship among lettermen, to create deeper interest in athletics, and to develop every possible aid for our school's athletic program. To qualify for membership each applicant must hove received a player or manager letter in any varsity sport. High points of this year's activities were various sports films, attendance at Ohio-Illinois football games and the Detroit Pistons-Minneapolis basketball game.

sports

VARSITY
FOOTBALL RECORD

Findlay.....20 Toledo Scott 14

Findlay.....48 Del. St. John..... 0

Findlay.....42 Ashland 0

Findlay.....29 Fremont 6

Findlay..... 6 Lorain 41

Findlay.....12 Marion 32

Findlay..... 0 Elyria 16

Findlay..... 0 Sandusky 30

Findlay.....26 Fostoria .....

FOOTBALL SQUAD

Neil Schmidt

THIRD ROW: Coach K. Kaepfer, Trainer J. Deluca, T. Shontz, D. Crates, J. Eisel, S. Powell, D. Stein, G. Altman, F. Freece, B. Thorne, J. Phelps, B. Traupe, D. Maurer, J. Odell, D. Brawn, B. Mitchell, J. Avila, S. Loach, W. Craw, Coach J. Howe.

SECOND ROW: Coach R. Werly, J. Staley, S. Renninger, T. Williams, P. Roberts, B. Rice, C. Reimund, J. Robertson, C. Spitler, R. Altman, D. Shields, T. Brim, D. Kandel, P. Oren, M. Lanning, C. Collins, Coach C. Heninger.

FIRST ROW: W. Crabiel, R. Hilty, J. Adams, S. Kuhlman, R. Molder, B. Traul, T. Rannells, B. Sandel, J. McIntosh, Mascot Scotty Phillips, S. Chaney, L. Lunn, J. Sprouse, D. Bushong, J. Federici, D. Faate, P. Day, Coach N. Schmidt.

R. Werley, Backfield Coach; J. Howe, J.V. Coach; N. Schmidt, Head Coach; C. Heninger, Line Coach; J. Deluca, Trainer; C. Kaepher, J.V. Assist. Coach.

MANAGERS: R. Hilty, W. Crabiel, J. Staley, D. Faate, P. Day.

The Trojans, under head mentor, Neil Schmidt, started their 5-4 season with a thrilling 20-14 victory over Toledo Scott. Following their fourth stroight victory, the Trojans were ranked tenth in the state. The remainder of the Conference games found the Trojans providing rugged competition, but not enough to overcome their opposition. The climax of the season was a 26-2 victory over our rivals, the Fostoria Redmen, when eleven seniors played their last game. The formulo for a winning seoson wasn't size this year, but speed, aggressiveness, team spirit, and the desire to win. Congratulotions Trojans on a season well played!

THESE SENIORS

Tom Rannells, 5'10", 185 lbs., Left Guard—elected All-Conference and All-State offense.

Dave Bushong, 5'10", 185 lbs., Right Guard—defensive tackle who led the Trojan forward wall.

Bob Sandel, 6'1", 190 lbs., Center — remembered for his consistently good offensive and defensive playing.

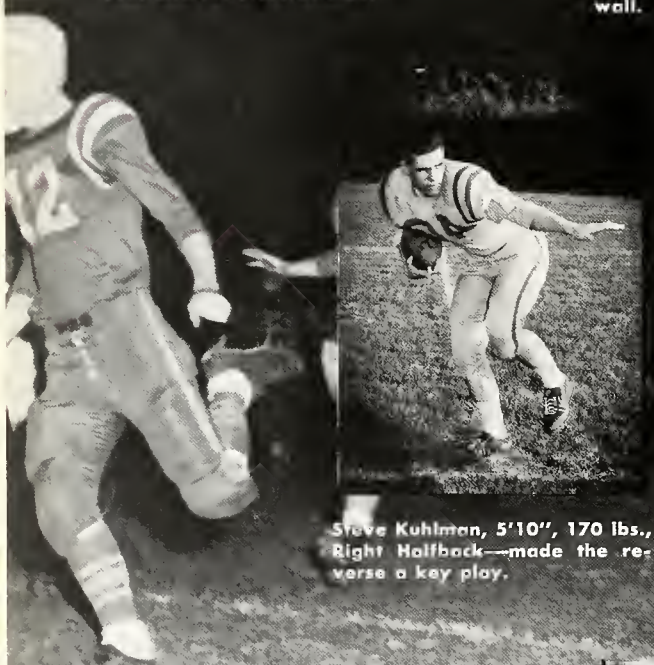

Steve Kuhlman, 5'10", 170 lbs., Right Halfback—made the reverse a key play.

Rex Molder, 6', 175 lbs., Right End—most valuable player, All-Conference and All-Ohio defensive teams.

MADE HISTORY

Steve Chaney, 5'9", 157 lbs., Left Guard—best remembered for his relentless outside line-backing.

Jerry Sprouse, 6', 185 lbs., Left Tackle — selected to the All-Conference offensive team.

Larry Lunn, 5'11", 181 lbs., Right Guard—one of the key blockers on our rugged line.

Jim McIntosh, [illegible], 15[illegible] lbs., Fullback—always ready when the team needed that extra yard.

Jack [illegible]ams, 5'8", 142 lbs., Left Halfback — lack of size made up in determination and speed.

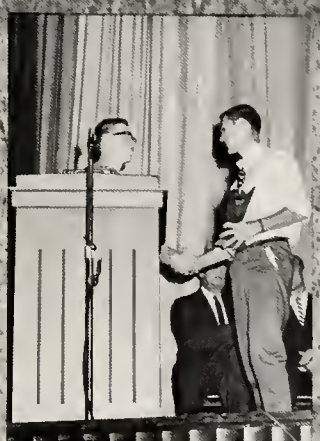

Team Captain Rex Molder, re-[illegible] Most Valuable Player [illegible]

BASKETBALL

VARSITY SQUAD

SECOND ROW: Mr. Werley, D. Dicke, T. Williams, J. Baise, B. Householder, T. Dysinger, J. Kelley, T. Cray, Mr. Howe. FIRST ROW: M. Hortman, T. Lear, S. Kuhlman, E. Phillips, J. Federici, B. Traul, J. Adams, M. Lanning.

The 1959-60 Trojans, while lacking in height, made up the difference in determination. There was never a night on the floor that the team did not have victory foremost in their minds. Each member was an outstanding player; and teaming with the other members, he gave anybody a good game. It was this unity that helped the team establish its remarkable record of beating every other team in the tough Buckeye Conference at least once in their two conflicts. Mr. Werley, Mr. Howe, and many fans agree "hustle" was the means that won many games for the mighty Trojans.

JUNIOR VARSITY

SECOND ROW: S. Renninger, C. Reimund, J. Phelps, J. Bogart, J. Poff, R. Katz. FIRST ROW: R. Ritter, B. Householder, M. Lanning, J. Baise, T. Williams, T. Dysinger.

VARSITY

BASKETBALL RECORD

Findlay.....51 Berea 37

Findlay.....57 Defiance 40

Findlay.....60 Mansfield 42

Findlay.....52 Elyria 61

Findlay.....60 Marion 54

Findlay.....46 Fostoria 45

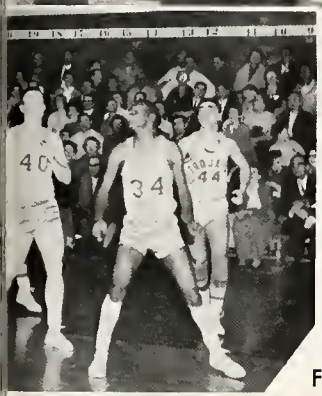

Findlay.....40 Sandusky 44

Findlay.....55 Akron Ellet 41

Findlay.....49 Fremont 45

Findlay.....54 St. Marys 59

Findlay.....67 Lorain 56

Findlay.....54 Marion 57

Findlay.....41 Sandusky 39

Findlay.....58 Cleve. St. Jo.....60

lay.....60 Fremont 57

ay.....67 Lorain 57

ay.....55 Lima Cath. 39

SENIOR BASKETEERS PLAY LAST TROJAN GAME

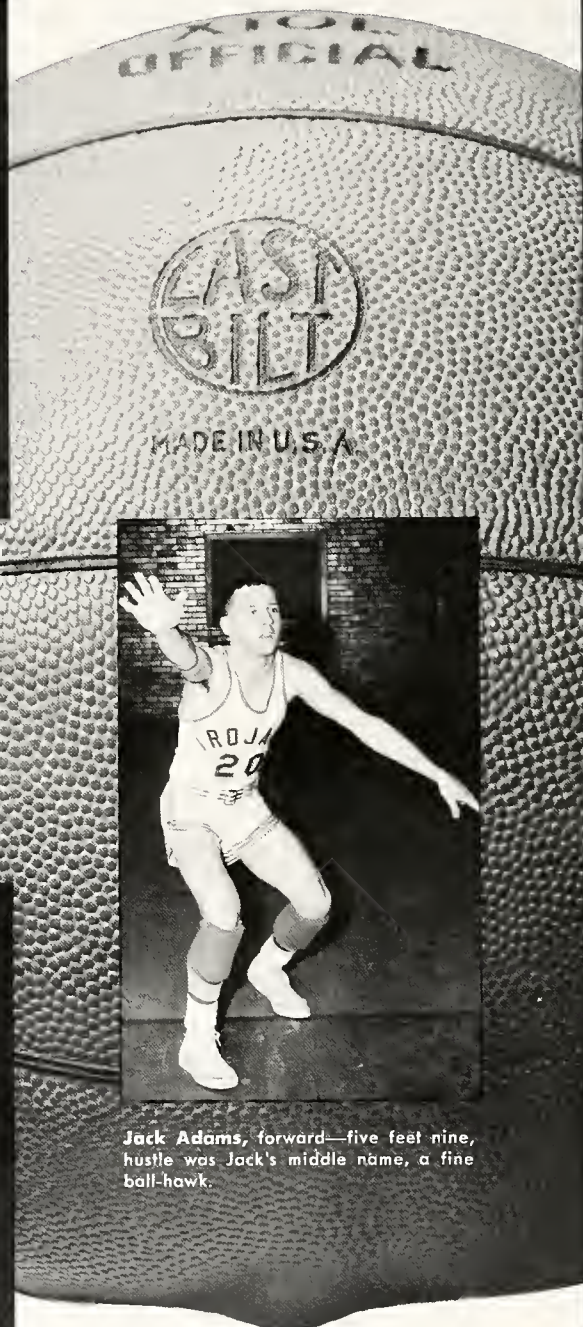

Bob Traul, guard—six feet, elected honorary captain, led defense and is remembered for fine team play.

Tom Lear, guard—five feet seven, elected most valuable player, All Conference first team, received state recognition.

Jack Adams, forward—five feet nine, hustle was Jack's middle name, a fine ball-hawk.

Eldon Phillips, center—six feet one, excellent ball-handler, was the real height for the Findlay team this year.

Steve Kuhlman, forward—five feet four, Steve's constant ball-hawking kept the opponents on the defensive.

TOP SEVEN

Steve Kuhlman, Marty Hartman, Jim Federici, Eldan Phillips, Bob Traul, Jack Adams, Tom Lear.

Coaches receive gifts at basketball awards assembly

Tom Leor accepts Most Valuable Player award

F. H. S.
CHEERLEADERS

TOP ROW: P. Shrider, T. Trostmiller, C. Cole.
BOTTOM ROW: L. Angus, S. Schlencher, B. Bikle.

TRACK TEAM

THIRD ROW: B. Lund (mgr.), T. Davis, T. Dysinger, P. Oren, D. Coon, J. Miller, D. Stein, J. Fruchey, B. Traupe, C. Evans, R. Rice, Coach Charles Heninger. SECOND ROW: R. Katz, C. Reimund, J. Adams, T. Rannells, S. Loach, D. Maurer, D. Briggs, C. Callins, J. Faard, D. Kandel, J. Davila. FIRST ROW: D. Brown, S. Pifer, M. Hartman, R. Baird, S. Chaney, P. Thomas, J. Eisel, D. Biggs, K. McNutt, B. Bigelow.

The accomplishments of the 1960 Trojans were numerous and outstanding. They went undefeated in their dual meets and made excellent showing at Marion night relays, Buckeye Conference, and the Northwest District competition. The individual effort of each boy is demonstrated by the fact that twelve boys earned a varsity letter based on a certain number of points. Four new records, the largest number ever established in one year, were posted by Jack Adams, 880 yd. run; Paul Oren, broad-jump; Charles Collins, discus; and Tom Rannells, shot put.

SET NEW MARKS

Jack Adams | Paul Oren | Charles Collins | Tom Rannells

SWIMMING TEAM

SECOND ROW: L. Westfall, J. Bushang, D. Alesch, R. Cramer, J. Miller, F. Konersman, D. Leeper, A. Davis (mgr.), Mr. Repp. FIRST ROW: L. Miller, J. Frederick, J. Ludi, M. Mears, C. Evans, B. Kohl, M. Whitacre, D. Tremains.

The Findlay High School swimming team, coached by Jim Repp, experienced the best season in its three year history. Every school record and several pool records were broken. The coach and team mates are going to miss such senior standouts as Leslie Miller, captain Jim Miller, and Mike Whitacre, who was voted the most valuable swimmer.

BASEBALL TEAM

THIRD ROW: J. Hosler, Mr. DeLuca, S. Kuhlman, B. Rogers, L. Lunn, D. Thorne, J. McGowan, Mr. Shelley. SECOND ROW: B. Burrell, R. Ritter, L. Bowman, C. Spitler, K. McClenathan, M. Davis, T. Nash, D. Green. FIRST ROW: M. Salazar, J. Gaertner, W. Craw, D. Metzger, S. Remminger, T. DePuy, T. Williams.

After losing many of last year's squad members, coach Dick Shelley's big job was rebuilding. What the 1960 Trojans lacked in experience they made up in hustle. Wins over Lima Senior, Fremont, Sylvania, Wapakoneta, and Lima Shawnee highlighted the season for the spirited F.H.S. Batsmen.

TENNIS TEAM

STANDING: Mr. Howe, J. VanFleet, J. Wilson, J. Fredricks, D. Bonnell, G. Peterman, L. Yoxthimer. KNEELING: J. Bachelder, R. Traul, D. Gray, R. Sandel, J. Poff.

The Findlay High School netmen, tutored by Coach Jim Howe, smashed their way to another in a long series of victorious campaigns. Successful conquest of such tennis powers as Ottawa Hills was a feat of the season. Fine showings in district competition and in the Buckeye Conference were highlights of the season's ploy.

GOLF TEAM

STANDING: J. Noreager, M. Miller, L. Wittenmyer, F. Freece, J. Kelley, J. Laurent, M. Lanning, B. Maurer, M. Romer, Mr. Bachman. KNEELING: M. Mears, B. Payne, D. Decker, J. Bushang, J. Sanderson, R. Klausing.

On the winning side the 1960 golf team cannot boast of too many victories. With new and inexperienced players their job mainly was to rebuild and trim for keen competition. The team says "Watch us next year!"

INTRAMURALS

GAA BASKETBALL CHAMPS

SECOND ROW: S. Rhea, L. Miller, M. Walters, L. Reimund.
FIRST ROW: T. Trostmiller, K. Brewer, M. Cole, P. Shrider.

INTRAMURAL BASKETBALL CHAMPS

SECOND ROW: J. McLaughlin, R. Molder, T. Mains.
FIRST ROW: D. Metzker, J. McIntosh.

INTRAMURAL VOLLEYBALL CHAMPS

SECOND ROW: J. Adams, J. Bachelder, J. Barnes, D. Balmer. FIRST ROW: S. Baker, M. Bish, L. Beppler, D. Biggs.

MARATHON
WARREN'S
Frisch's
SAN-A-PURE
Thomas
KOEHLER
B & G
DRUG
Trout
FINDLAY
HARDWARE
dvertisers
Salisbury's
Restaurant
EVANS
COOPER
Findlay Print

PATRONS

Alice Beauty & Dress Shop

Anast Pharmacy

B & B Publishing Company

Black & Warner's Clothing Store

Brookside Restaurant

Bryant's Shoe Store

Central Drug Store

Dairy Dream

De Haven Hardware

Findlay Equipment Sales, Inc.

Findlay Food Center

Findlay Music Company

Flowerland

Friendship House

Gassman Hardware Store

Jim Nickas' Restaurant

Kathleen Concannon Dance Studio

Kennedy Printing Company

Kessel's Clothing Store

Miller's Kitchenette

Miller's Luncheonette

Montgomery Ward Company

Northside Pharmacy

J. C. Penney Company

Porter's Music Store

Sears Roebuck & Company

Uhlman's Department Store

Waaland's Florists

Walter's Shoe Store

PHOTOGRAPHERS FOR THE 1960 TROJAN
FINDLAY SENIOR HIGH SCHOOL

Fenstermaker's
SHOE CO.

415 South Main Street
Findlay, Ohio

SPAYTH
DECORATING COMPANY

Hotpoint Appliances

Zenith • Radios • Stereophonic

V.M. • Radios • Stereophonic

Gifts • Records • Dinnerware

Pratt & Lambert Paint

GA 3-0234 117-119 West Sandusky

GORDON'S

Majoring in School Clothes

See us for the best in
Party and Banquet Facilities

Amber Room for Cocktails and Dinners

B. P. O. ELKS CLUB

661 South Main Street
Findlay, Ohio

MERLE E. SHRIDER, MANAGER

GA 2-2442 GA 2-2443

DAVENPORT INSURANCE

Ruth and Robert J. Davenport

Writing all forms of Insurance

Auto—Fire—Homeowners—Bonds

Accident and Health—Life

115 Court Place (beside City Bldg.)

GA 2-2854

COMPLIMENTS OF

BEAGLES

PATTERSONS

418 South Main Street

Findlay, Ohio

We Welcome
Findlay High School Students
As we did your Grandparents,
and your Great Grandparents.

Findlay's Quality Store
Since 1845

COMPLIMENTS OF

MILES

FUNERAL HOME

500 Lima Avenue

Phone GA 2-1515

CONGRATULATIONS TO
CLASS OF "60"

THE PHOTO CENTER

PLANK'S MUSIC STORE

234 South Main
Findlay

136 Sandusky
Upper Sandusky

FOR SPEEDY DELIVERY

call BIGELOW for

YOUR EVERY FLOWER NEED

HOMER BEAN

CREDIT JEWELER & WATCHMAKER

113 East Crawford Street

CONGRATULATIONS AND GOOD LUCK TO THE CLASS OF 1960

JACKSONS

FURNITURE AND CARPET

New Location

461 East Main Cross GA 2-3300

COMPLIMENTS OF

KRESGE

328 South Main

A NEW DIMENSION FOR FINDLAY

FINDLAY COLLEGE

A Good College in Your Home Town

Major Programs In: Art, Biology, Business Administration, Chemistry, Christian Education, Earth Science, English, Health and Physical Education, History, Mathematics and Physics, Modern Languages, Music, Political Science, Psychology, Religion and Philosophy, Sociology, Speech, Teacher Education.

Pre-professional Training In: Law, Medicine, Medical Technology, Dietetics, Nursing, Physical Therapy, Mortuary Science, and Engineering.

GORDON M. KLEINER
Director of Admissions

Co-Educational • Church Related • Liberal Arts

COLDREN FUNERAL HOME

Ambulance Service

205 West Sandusky

Findlay, Ohio

City Laundry and Dry Cleaning

Free Delivery and
Convenient Drive-In

CONGRATULATIONS TO
CLASS OF "60"

from

B & K ROOT BEER

830 Lima Avenue

KOEHLER'S FLOWER SHOP

1022 Liberty St. Findlay, Ohio

Koehler's Green Houses, Inc.
Tiffin Road

Congratulations to the
Class of '60

Jacqua's

SPORTS-MARINE, INCORPORATED

223-25 North Main Street
Findlay, Ohio

GA 2-0912

ICE CREAM AND CANDY

DIETSCH BROTHERS

400 West Main Cross Street
Findlay, Ohio

Phone GA 2-4474

JOHN SAUSSER

STEEL COMPANY

Findlay, Ohio

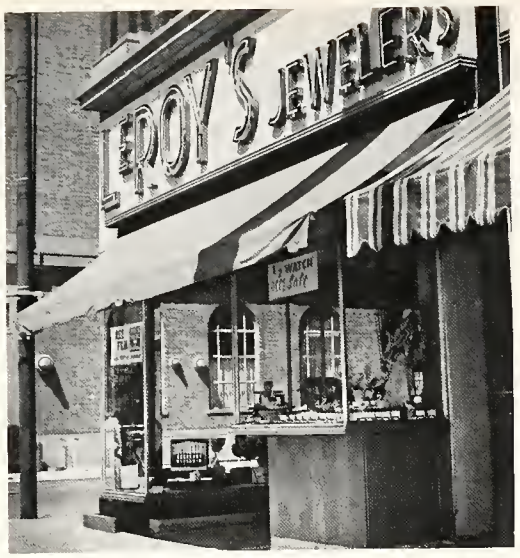

Diamonds
Watches
Silverware
Hi-Fi & Stereo
Record Players
Cameras & Projectors
Appliances

LEROY'S

401 South Main Street GA 3-1232

THE S & S DRUG STORE

Trustworthy Prescription Service

Free Delivery
Ph. GA 2-2242

Drugs—Trusses
Photo Supplies

223 South Main Findlay

JUNE GRADUATES !!!

The future belongs to those who plan for it and a career in the telephone company is *clever* planning!

Visit us and discuss job opportunities—

Women's Employment Office

the OHIO BELL telephone company

NAPOLI PIZZERIA

Pizza Pies

Try our antipasto salads

DRIVE-IN WINDOW
CARRY-OUT SERVICE

200 East Sandusky
GA 2-4709

Findlay
Ohio

SPECIALISTS IN
ROOFING, HEATING, AIR
CONDITIONING, SHEET METAL
SPOUTING AND INSULATION

N. S. GATES & SON
Since 1889

201 North Main St. Findlay, Ohio

C. K. Hite, Owner

CORSAGES
AND CUT FLOWERS FOR
EVERY OCCASION

Sink's Flowers

TIMBER LANES

12 Lanes
A.M.F. Automatic Pinsetters

Sixth Street Findlay, Ohio

CONGRATULATIONS
TO THE
CLASS OF '60

CONGRATULATIONS
TO THE
CLASS OF 1960

TASTY-TATERS POTATO CHIPS

"A Must for Parties"

237 Prospect Ave.

Zierolf's

CLOTHING STORE

"Clothes men like"

513 South Main Street

Congratulations to the
Class of '60

SOUTH SIDE MARATHON

In the 1860's,

crude oil was "refined" simply by distilling it — just to get kerosene for the coal-oil lamps of the day. Everything else was thrown away as "worthless."

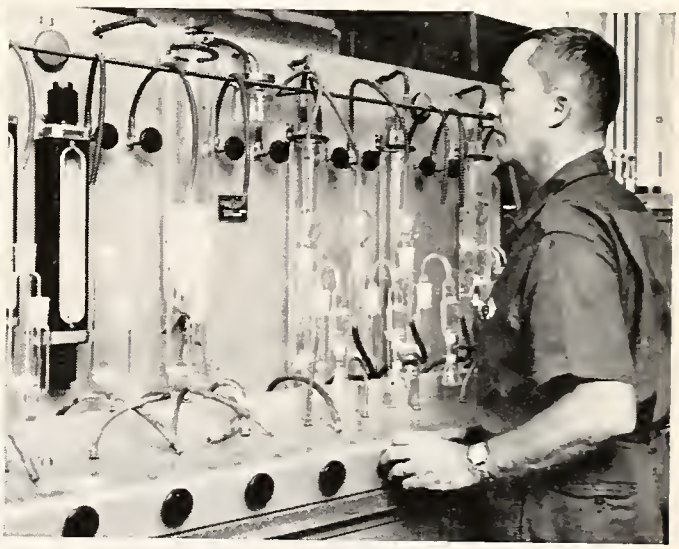

Modern refining extracts miracles from "crude"

Since crude oil was first "harnessed" by man, the art and science of refining it has taken giant steps ahead.

Today, virtually every ounce of usefulness is wrung from this precious raw material. And nowhere is it achieved with greater skill and under more ideal conditions than at Ohio Oil Company's modern Robinson (Illinois) Refinery.

Here, distillation first separates the "crude" into components. Then, through such processes as thermal and catalytic cracking, reforming, polymerization, coking and alkylation, the very molecules of these substances are altered and rejoined in wondrous ways to create new products.

These include Ohio Oil's superior Marathon SUPER-M® and MILE-maker® gasolines, a variety of fine burner fuels, kerosene and diesel fuel. They utilize over 90 per cent of the original crude oil. Much of the remainder is petroleum coke, a pure form of carbon valuable in refining aluminum. The small volume of gases not used in products is used as fuel in the plant.

Such efficiency typifies Ohio Oil Company operations — and is a dramatic example of the kind of industrial progress made possible by our American system of free enterprise.

MARATHON

THE OHIO OIL COMPANY *Producers of Petroleum since 1887*

Compliments of

THE NATIONAL LIME

AND STONE COMPANY

SPORTSMAN LANES

24 LANES WITH BRUNSWICK AUTOMATIC PINSETTERS
TV & CHILDREN'S NURSERY

616 Trenton Avenue Findlay, Ohio

NISWANDER'S JEWELERS

107 West Crawford

Findlay, Ohio

Phone GA 2-8142

Give us your order to take out

Phone GA 2-5516

By the time you get here

We'll have them ready

DAIRY WHIP

820 Tiffin Avenue Findlay, Ohio

Congratulations
to the
Class of '60

Men and Women of . . . .

KODAK PROCESSING LABORATORY

Findlay, Ohio

Congratulations to the Class of '60

THE TROUT FURNITURE COMPANY

508 South Main

Findlay, Ohio

MEDLOCK JEWELERS

For Watches, Diamonds, and Jewelry, see Medlock's Large Selection
225 South Main Street
Home owned and operated

BEST WISHES TO
THE GRADUATES OF 1960

FINDLAY TRUCK LINE, INC.

Motor Freight & Common Carrier

One Mile East on Route 224

"If you got it, a truck brought it."

P.O. Box 618

GA 2-1945 Findlay, Ohio

CONGRATULATIONS
TO THE
CLASS OF '60

EVANS

OFFICE EQUIPMENT

Congratulations to the
Class of '60

THE HANCOCK BRICK & TILE COMPANY

Findlay, Ohio

HYWAY CONCRETE PIPE CO.

HIGH QUALITY
CONCRETE

DRAIN TILE

SEWER AND CULVERT PIPE

Port Clinton Road GA3-0862

HOTEL PHOENIX

For good food it's the
HOTEL PHOENIX COFFEE SHOP
305 South Main

CONGRATULATIONS
TO THE
CLASS OF '60

FINDLAY HARDWARE

Meet your friends at
THE B & G SODA FOUNTAIN

B & G DRUG STORE

Across from the Ohio Oil Bldg.

THOMAS JEWELERS

Since 1887
DIAMONDS • WATCHES
SILVERWARE
303 South Main Street
Findlay

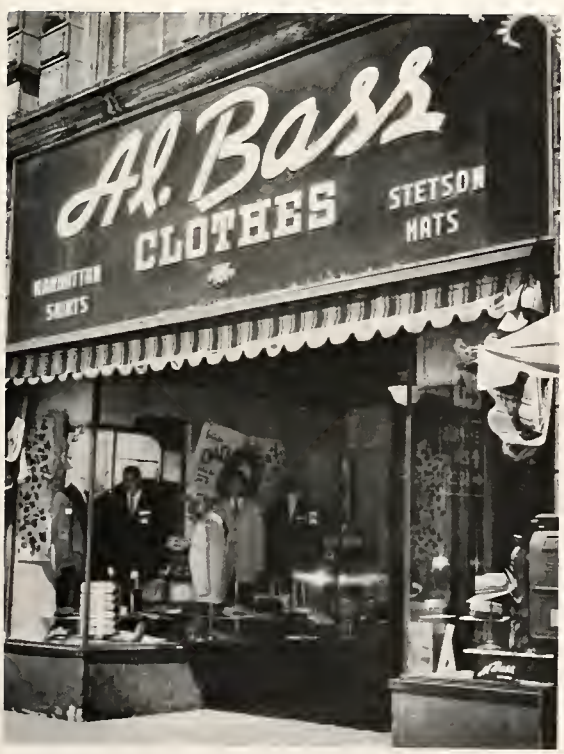

Compliments of

AL BASS CLOTHES

BARNHART MEMORIAL

Findlay, Ohio

FUNERAL HOME
Smithson, Kirkpatrick
Phone GA 2-2626

BEST WISHES
FOR YOUR FUTURE SUCCESS

Compliments of

Cooper Tire and Rubber Company
Findlay, Ohio

Miles ahead . . . .

COOPER TIRES

Guaranteed in writing to protect your investment

See us for your tire needs

COOPER SERVICE

Main at Hardin GA2-0414

Best Wishes to the
Class of 1960

GARWOOD INDUSTRIES, INC.

Findlay, Division
Findlay, Ohio

SAN-A-PURE DAIRY COMPANY

Ice Cream **Milk**

FINEST IN DAIRY PRODUCTS

Phone GA3-2526 **Findlay, Ohio**

HANCOCK COUNTY
Automobile Dealers Association

Corbin Brothers

Collingwood Motor Sales

C. O. Duffield Motor Company

Findlay Truck and Farm Equipment

Harrington Chevrolet

Hollington Motor Sales

Latham Motor Sales

Malcolm Studebaker

McCullough Motor Sales

Vern Guilford, Inc.

Willard Sales and Service

Wiggins Rambler Sales

Automatic Screw Machine Products

SMITH BROTHERS MFG. CO.

Findlay

BENDER'S

A & W
ROOT BEER STAND

Adams, Jack 14, 120, 126, 129, 131, 134
Adams, John 72
Adams, Kay 66, 109
Akerman, Diane 72
Alba, Roy 72
Albe, Casimiro 66
Albright, Rebecca 72, 84, 90, 101, 109, 118
Alesch, Donald 72
Alesch, Richard 72, 96, 132
Alge, Jacqueline 72, 109
Alge, Julie 14, 100, 107, 108
Alge, Michael 66, 99
Alge, William 66
Althaus, Robert 72
Altman, Gary 66, 117
Altman, Roger 66, 117
Altman, Sharon 66, 106
Ammons, Danny 72
Anderson, Carol 66, 90, 100, 103, 109
Anderson, Leon 66
Anderson, Patrick 66
Andrews, Larry 72
Andrus, Jerry 14
Angus, John 66, 88, 97, 101, 105
Angus, Linda 14, 89, 104, 108, 110, 112
Angus, Ted 73, 90, 102, 119
Appleman, Judith 73
Arnold, John 73, 105, 111
Atkins, Cheryl 73
Atkins, Ronald 14
Atkins, Tommy 73, 85
Augsburger, Phyllis 66, 109
August, Shirlee 73, 90
Aukerman, Terry 14, 116
Ault, Judith 66, 103, 109
Axline, Shiela Ann 14
Babb, Nancy 66, 90, 100, 103
Bachelder, Jon 14, 37, 101, 104, 133, 134
Backus, Peggy 14
Badgett, John 73
Bair, Elizabeth 66, 109
Baird, Loraine 14, 89, 100, 107, 108
Baird, Ronald 73, 85, 131
Baker, Gene 14, 117
Baker, Robert 66, 105
Baker, Sharon ..14, 99, 108, 134
Baldwin, Sondra 66, 90, 100, 103, 109, 111
Balmer, Dennis 15, 134
Balsley, Reginald 15, 116
Bame, Steve 66
Banda, Mory Louise 73, 118, 119
Barchent, Richard 66, 99, 101
Barger, James 15, 117
Barger, Judy 15, 99
Barnes, Binnie 73
Barnes, Charlotte 73, 106
Barnes, James 14, 134
Barrett, Betsy 15, 37, 38, 52, 89, 96, 101, 104, 108, 110
Bash, David 73
Bash, Janet 66, 90, 109
Bash, Phillip 73
Basilius, Sue 66
Bauer, Nancy 66, 90, 96, 109
Baumeister, David 73
Beach, Jerry 15, 88, 89
Beam, John David 15
Bean, Stephen 66
Beard, Linda 73, 84, 90
Beardsley, Edward 73, 116
Beck, Larry 66, 85, 86, 88, 106
Beck, William 66
Beltz, Emelio 73, 84, 100
Beltz, Ted 73
Benjamin, Sharon ..73, 102, 109
Bennett, Betty 73, 90, 102
Bensing, Susan 66, 107, 109
Bensinger, Diana 73
Bensinger, Sandra 66, 103, 109
Benton, Carol 73
Beppler, Linda 15, 37, 89, 100, 104, 108, 110, 134
Beverly, Mary 73
Beverly, Peggy 73, 90, 102
Bibler, Jonet 73
Bigelow, Bruce 73, 96, 98, 119, 131
Bigelow, William 66, 84, 85, 88, 101, 103, 105
Biggs, Dennis 131
Biggs, Donna 15, 108, 134
Bikle, Beth 15, 38, 89, 104, 110, 114, 118, 132
Birchfield, Corvin 73
Bird, Sue 15
Bisbee, Jerry 66
Bish, Martha 16, 107, 108, 111, 134
Bish, Ronald 16, 104
Bishop, Karen 66, 97, 100, 103
Bishop, Kay 16, 89, 99
Bishop, Linda 73
Blackburn, Robert 16, 37, 88, 89, 104, 112
Blakely, Eugene 73
Blazer, Mary 73
Blosser, Norma 73, 90
Bogart, James 73, 126
Boise, Jack 66, 126
Bondhus, Karen 73, 101, 102
Bonham, Tom 16
Bonnell, Douglas 73, 133
Bookwalter Diane 16, 89
Bott, Lotta Kay 73
Bowman, Janet 16, 88
Bowman, Lester 66, 111, 117, 120, 132
Bowman, Martha 16, 89, 104, 108
Brabson, Margaret 16, 37, 88, 97, 104, 110
Brady, Carlene 16, 100, 107, 108, 110, 112, 114, 118
Brant, Margaret 16
Breitigam, Ivan 73, 116
Breitigan, Kay 66
Brennan, Judith 73
Brennan, Mary 66
Brenner, Linda 66
Brewer, Kathy ..67, 89, 103, 109
Briggs, Don 73, 90, 131
Briggs, Mike 16, 37, 98
Brim, Roger 73
Brim, Theodore 67
Brink, Jack 16, 116, 117
Brocksicker, Judy 16, 116
Brooks, Susan 67, 97
Brown, Clarice 73, 90
Brown, Daniel 73, 98, 101, 102, 131
Brown, Jim 16, 116, 120
Brown, Lois 73, 90
Brown, Phyllis 73, 90, 102, 109
Brown, Sara 73, 85, 90
Brown, Sharon 67
Buck, Ann ..16, 89, 96, 108, 115
Buck, James 73
Buck, Julie 17, 88, 99
Buck, Sandra 67, 106
Bunch, Leslie 73, 90, 98, 102, 119
Buntin, William 67
Burkmier, Robert 67, 111, 117
Burley, Richard 73
Burnett, Robert 67, 85, 88, 89, 97, 101, 105, 119
Burnham, Ray 17
Burr, Betsy 17, 39, 89, 100, 101, 110, 115, 118
Burrell, Kay 72, 90, 96, 109
Burrell, Robert 17, 117, 120, 132
Burson, John 67, 88, 89, 97, 98, 101, 105
Busdicker, Dianne 67
Bushong, David 17, 120
Bushong, Jim 73, 90, 105, 132, 133
Busick, Dave 73
Businger, Richard 73
Businger, Ronald
Byrd, Patty 67
Coin, Cuba 17, 37, 85, 87, 100, 108
Cameron, Barbara 67
Cameron, Karen 73, 106
Cantrel, Helen 17, 116
Carrillo, Esther 17
Carveth, Nancy 67, 96, 103, 109
Casteel, Jeanette 73, 119
Cataline, Ronald 17, 88, 106
Cavins, Janet 67, 103, 109
Chain, Sharon 17, 99
Chalmers, Suzanne 67, 97, 100, 109, 118, 119
Chamberlain, Cindy 67, 100, 101, 103, 109, 110
Chambers, Sharon 17, 89, 99, 108
Chaney, Steven 17, 37, 86, 120, 131
Chapa, Emma 17, 99, 108
Chapa, Gloria 73, 118
Chapa, Rudy 67, 117
Chapin, Steve 17
Cherry, Larry 17, 104
Chickedontz, Kay 73, 84
Chilcote, Lester 67
Child, Kathy 73, 84, 101, 102
Christopher, Betty 67
Churchwell, Tom 17, 37, 98, 101, 118
Clapper, Ann 73, 84, 90, 118
Clark, Judith 67, 99, 109
Clark, Susan 73, 90, 100, 102
Cline, Rhonda 67, 100, 103
Cloud, Diane 73, 90
Cluff, Sharon 67, 103
Cobb, Jill 67, 84, 88, 90, 99
Colburn, Allen 67
Colburn, Ann 67, 100, 103, 109
Coldren, Nancy 18
Cole, Connie ..67, 90, 101, 103, 107, 109
Cole, Joann 73, 86, 109
Cole, Mary Jo 67, 100, 103, 107, 108, 109, 134
Cole, Michelle 73, 85, 100, 102, 109
Collins, Charles 67, 120, 131
Collins, Ted 18
Compton, Jennie 67
Compton, Lester 73
Conley, Victor 18, 116, 117
Conner, Phebe 73
Conrad, Sharon 18, 85, 87, 97, 108
Conway, Patricia 18, 89, 97, 100, 108, 110
Cooke, William 73
Cooksey, Dan 73
Coon, David 73, 131
Cooper, Gene 73
Coppes, Carol 73, 90
Coppes, Karen 73, 90
Coppler, David 67, 117
Corbin, Ann 67, 97, 100, 109
Corbin, Judith 73, 106
Corbin, Karen 73, 90, 109
Corbin, Thomas 67
Cornwell, Kay 18, 88
Cotner, James 67
Cowles, Virginia 67, 106
Crabiel, Wesley 73
Cramer, Carol 18, 99
Cramer, Clarence 74
Cramer, Robert 18
Cramer, Ron 74, 85, 132
Cramer, Sharon 18, 99
Cramer, Wayne 74
Crates, David 74
Creighton, Jane 18, 85, 111
Crom, Wendlyn 74
Crosser, Ron 74
Crouch, Kathryn 74
Crow, Arthur 74, 132
Croy, Ann 18, 84, 100, 104, 108
Croy, Tom 74, 126
Crozier, Larry 74, 85, 105
Culver, Edward 74
Cummins, James 18, 37, 40, 84, 88, 98, 118
Curtis, Mary Ann ..18, 99, 110
Custer, Anna Mae 67, 106, 109
Cypher, Linda ..67, 90, 103, 109
Damon, David 67, 107
Davidson, Karen 74
Davidson, Lynn 67, 85, 97
Davidson, Robert 67, 117
Davila, Joe 74, 100, 110, 118, 131
Davis, Allen 67, 101, 105, 132
Davis, Charlotte 100
Davis, Dee Ann 74, 90, 99, 102, 109
Davis, Judy 67, 103, 104, 107, 109
Davis, Martin 74, 132
Davis, Rita 18, 86, 98, 106, 110
Davis, Terrence 67, 98, 105, 131
Dawkins, Barbara ..67, 103, 109
Day, Mike 74, 90
Day, Patrick 74, 90
Day, Thomas 18
Decker, Bonnie 67, 103, 109, 111
Decker, Daniel 19
Decker, Dennis 19, 104, 117, 133
Decker, James 67, 116, 117
Decker, Phyllis 67
Decker, Robert 19
Decker, William 19, 104
Deerhake, William 67, 85, 87, 97, 98, 118
Deerwester, Marla 74
Deeter, Cheryl 74, 109
DeLaPena, Emilia 74, 100
DeLoPena, Gracie 70, 118
DePuy, James 19, 116
DePuy, John 67
DePuy, Theodore 67, 132
DePuy, William 19
Deter, James
DeVelvis, Jerry 74
DeVore, Joan 67, 90
Dick, Barbara 67
Dicke, David 67, 103, 105, 111, 118, 120, 126
FINDLAY — PAGES ?
Dickes, Larry 74, 118
Dietrich, Linda 19
Dietsch, Carla ..67, 90, 101, 103
Dietsch, Roy 19, 117
Dietsch, William 19
Dillinger, Mary 67, 85, 87
Dillon, Dorothy 74, 90
Dillon, Kathleen 19, 99, 110
Dindall, Robert
Dindal, Anita 67
Dishon, Mike 74
Doebel, Connie 74, 90, 100, 102, 111
Doebel, John 67, 96, 105
Donaldson, Carol 74
Donaldson, Carolyn 67, 90, 100, 101, 103
Donaldson, Dallas 67, 109, 117
Donaldson, Marilyn 67, 90, 100, 101, 103, 109
Donnell, William 74, 90, 101
Doolittle, Donald ..19, 116, 117
Dougherty, Sandra Sue 19, 116
Douglas, Theodore 74
Dove, Karen 67, 84, 90, 100, 109
Dreyer, Duane ..19, 85, 87, 104
Dreyer, Nancy 19, 99, 108
Drost, David 67, 98, 119
Dyer, Leah
Dymond, Edward 67, 117
Dysinger, Thomas ..74, 126, 131
Eatherton, Jerry 74
Eaton, Allan 67
Eaton, Beverly 19, 107
Eberly, Dennis 67, 88, 103
Eberly, Joanne 19, 88
Ebersole, Darrell 20, 116

Ebersole, Laring 20, 104
Ebersole, Michael 74, 101
Ede, Janet 20, 104, 107, 108, 110, 115
Edgington, Kim 67, 99
Eidt, Nareen 67, 106
Eiler, Sam 74, 118
Eisel, Jahn 74, 131
Eisenbach, Caral 67, 90, 100, 109
Elder, Robert 67, 116, 117
Elsea, Larry 67
Elum, John 74, 118
Enck, Jane 67, 100, 109
Engard, Larry 20
Errett, John 20
Evans, Caral 74, 84, 90, 102
Evans, Chuck 74, 90, 98, 105, 131, 132
Ewing, Karen 20, 89, 104, 106, 107, 110
Ewing, Mary 67
Ezis, Andre 67, 97, 103
Fagan, Nancy 20
Fallas, Diane 68, 106
Farrell, Penny 74, 90
Farthing, Sharon 20, 85, 86, 100, 104, 107, 108, 110
Farthing, Wayne 68
Feck, Diane 68, 90, 100, 109
Federici, James 68, 126, 129
Felgar, Rita 74, 84, 99
Felkner, Daniel 68, 97
Fellers, Gregor 68, 119
Fenstermaker, Jan 20, 89, 100, 108
Fenstermaker, Linda 74, 90, 100, 102
Fenstermaker, Sandra 20, 84, 104
Ferrall, Judith 68, 90
Fields, Janet 74, 102, 110
Firestane, Carol 68, 103, 108, 109
Fisher, Beverly 74, 90, 102, 106
Fisher, Danna 20
Fitch, Betty 74, 86, 98, 102, 109, 119
Fitzpatrick, David 20, 117
Fleck, Ruth 20
Flick, Gwen 20, 108
Flick, Thamas 68, 84, 105
Flickenger, Brenda 20, 100, 108, 110, 111
Foard, James 68, 103, 120, 131
Fagarty, Patricia 20, 100, 108, 110
Falk, Barbara 21, 40, 85, 86, 96, 100, 101, 104, 107, 108, 110
Falk, Patrick 74, 118
Faltz, Carol 68
Foltz, Joe 74
Faltz, Judith 74, 90, 109
Faar, Jacqueline 21, 41, 89, 99, 100
Foote, Daniel 21, 37, 38, 120
Ford, Susan 68, 90, 100, 103
Fareman, Jeanne 68, 110
Foster, Mary Anne 21, 68
Francis, Elaine 74, 84, 90, 102
Frankhouser, Diane 21, 100
Farntz, Caral 68
Frantz, Judith 74, 109
Frantz, Ranald 68, 88, 103, 111
Frederick, Jim 74, 85, 88, 90, 98, 105, 119, 132, 133
Frederick, Larry 74
Fredericks, Steve 74
Freece, Frederick 74, 102, 133
French, James 74
Frontz, Linda 68, 106
Frast, Terrence 68
Frost, Victar
Fruchy, John 74, 101, 116, 131
Fry, Angela 74
Fry, Barbara 68
Fry, Larna 68
Gaertner, Jahn 68, 88, 105, 132
Gale, Sue 21, 100, 104, 107, 108
Gallant, Dennis 74
Gallaway, Loretta 116
Gambell, Thamas 74, 85, 105
Gamble, Larry 74
Gamble, Rachel 68, 106, 109
Gannon, Darlene 68, 103
Garcia, Luis 21, 116
Garcia, Minerva 21, 118
Garcia, Rosarie 74, 90, 99, 109, 111
Gardner, Catherine 68, 103, 106, 110
Gardner, Joanne 74
Gardner, Rita 74, 90, 100, 102, 106
Gary, Caral 74, 109
Gary, William 21
Gassman, James 68, 97, 105
Gassman, Nancy 74
Gassman, Patty 74, 99
Gault, Beverly 21, 100, 106
Gearhardt, James 68
Geiger, William 68, 85, 97
Giannotta, Patrick 21, 40
Gibson, Linda 68
Gibson, Sally 21, 88, 99
Gibsan, Sharon 74
Gillespie, Cinda 21, 85, 99, 108
Gilliland, Caralyn 21
Ginther, James
Goddard, Linda 68, 106
Gohlke, Dan 74, 119
Gohlke, Tom 74
Gamez, Manuel 74
Ganso, Caral 74, 90, 100, 109
Gonyer, Janet 74
Gonzaels, Alphonso 68, 117
Ganzales, Ernestine 74, 90, 118
Gonzales, Faustino 74
Gorman, Rebecca 75
Gaurley, Janet 68
Gavel, Jerry 74
Graf, Gerald 21
Gran, Diane 21
Grant, Carolyn 68
Grasnick, Richard 75, 101, 116
Grauel, James 68
Gray, Joan Elizabeth 21, 39, 89, 99, 100, 107, 108, 110, 114
Gray, David 22, 100, 133
Green, Laurel 68
Green, Richard 68, 97, 132
Greeno, Sally 75
Grevencamp, Caral 68
Grevencamp, Theodore 75
Griffin, Anne 22, 100, 107, 110
Griffith, Edward 68
Grase, Diana 75
Grass, Clista 22
Groves, Scott 68
Grubb, James 75
Grubb, Jane Ann 22, 100, 104, 107
Grubb, Robert 75
Gruber, Raymand 22
Gruber, Sharan 68, 90, 109
Gunn, David 22, 116
Haas, Kay 68
Hadding, Marjorie 75
Haggerty, Robert 75, 102
Hainen, Jerry 68, 88, 97, 105
Haley, Ann 68
Halkyard, Jahn 75, 84, 105, 119
Hall, Vicky 68
Hammer, Earl 68
Hampshire, Karen 68, 90
Hampshire, Nancy 68
Hampshire, Nathan 22
Hance, Marvin 75, 96
Hanna, Sharon 68
Hanner, Linda 22, 88, 89, 108
Hanners, Helen 68, 107
Hardin, Sue 22, 88
Harding, Diane 68, 103, 109
Harris, Nancy 68, 99, 100, 109
Harrald, Janice 22, 116
Harrold, Helen 75
Hart, Stephen 22, 105, 119
Hartigan, Jack 68
Hartigan, James 68
Hartley, Pauline 68
Hartman, Martin 72, 126, 129, 131
Haslinger, Michael 22, 116
Haslinger, Susan 75
Harvey, Rama 68
Harvey, Ranald 68
Hayes, James 68, 85, 87, 105
Heck, Caral 22, 85, 86, 96, 97, 100, 104, 107, 108, 110, 114
Heldman, Donald 75, 84, 90
Helfrick, Jeanne 75, 90, 100, 102, 119
Hempelman, Barbara 68, 100, 103, 109
Henry, LaVera 68
Hernandez, Stella 75
Herndon, Barry 67, 75
Hershey, Larry 22
Hershey, Pamela 68
Hertel, Diana 22
Hickle, Sue 75, 90
Higley, Ernestine 90, 100
Higley, Lana 75
Higley, Lianel 75, 86, 90, 105
Hildebrand, Ann 68, 81, 109
Hildebrand, Martha 75, 90
Hile, Bruce 75
Hile, Fred 75
Hile, Jack 75
Hilkert, Danna 22, 116
Hills, Twila 23
Hilton, John 68, 105, 111
Hilty, Paul 68, 85
Hilty, Roger 75
Hilty, Sharon 68, 90, 99
Hindall, Cannie 75
Hindall, Nancy 23
Hingson, Thamas 75
Hinshaw, Walter 23
Hite, Janice 75, 84, 86, 88, 90, 96, 101, 102, 118
Hite, Richard 75, 85
Hobbs, Joanne 68, 100, 109
Hoffman, Dan 68
Hoile, Alice 68, 90, 97, 98, 101, 119
Haker, Robert 75, 116
Halden, Ranald 68, 88, 89, 96, 105
Hanse, Robert 75
Haad, Linda 75, 84, 90
Hasier, Eugene 75
Hasler, Joseph 23, 37, 105, 111, 114, 132
Hasler, Michael 68, 103
Hasler, Rex 23
Hasman, Deanna 68
Haugh, Shirley 75
Haugh, William 75
Householder, Kermit 75, 105, 126
Haver, Linda 75, 90, 102, 109
Hubbard, Sheila 68, 100, 109
Huddlestan, Jerry 68
Huff, Elaine 23, 116
Hull, Cynthia 75, 100, 102, 109
Hullenkremer, Sandra 75, 90, 109
Hullenkremer, Susan 23, 89, 100, 101, 104, 107, 108, 110
Hummel, John 68, 117
Hummell, Peter 23
Hummell, Richard 69, 86, 88, 101, 105
Humphreys, Judith 23, 89, 100, 110
Hunsicker, Kay 23, 89, 100, 104, 110, 112
Hunt, Tamara 75, 90, 100, 102, 109
Hunter, Dave 23, 117
Hurst, Vicki 75, 85
Hutton, Helen 69
Huysman, Paula 69
Iliff, Carole 23, 100
Iliff, Dan 69, 97
Iliff, Saundra 23, 106
Inbody, Jeanette 69
Inbady, John 69
Ireland, Merle 75
Irans, Richard 23
Ish, Karin 23, 99
Jackson, Nancy 23, 96, 99, 101, 118
James, Donald 75
Janicki, Daniel 75, 90
Jeffery, Ann 75
Johnsan, David 69, 117
Johnsan, Judith 75, 90
Johnsan, Mike 68, 106
Johnsan, Phyllis 75, 109
Johnsan, Sandra 75, 90
Johnstan, Deanna 68, 99, 103, 109
Johnstan, James 75
Johnston, Kay 69, 103, 109
Johnston, Naome 69, 86, 100
Jones, Dean 69
Janes, James 69
Janes, Mary 90, 109
Jones, Michael 69, 85, 88
Jardan, Jack 69
Kagey, Thomas 69
Kandel, David 69, 98, 99, 131
Karcher, Helen 69, 109
Karn, Linda 69
Karr, Tinka 75, 99, 102, 109
Kathrens, Neal 24, 88
Katz, Ranald 75, 96, 105, 126, 131
Kaufman, Sharan 75, 109
Kay, Marlene 24, 112
Keeran, Larry 75
Keller, Miriam 24, 85, 86, 88, 89, 106, 110
Keller, Richard 75
Keller, Wanda 69
Keller, William 75
Kellerman, Patricia 75, 102
Kelley, James 69, 126, 133
Kelley, Nancy 75, 84, 90
Kelley, Sandra 69
Kenney, Kathryn 75, 102
Kerr, John 24, 119
Kerr, Karen 75
Kerr, Robert 69, 111, 117
Kerr, Sue 75
Kessler, Ronnie 69
Ketner, Donald 24, 89, 118
Ketner, James 75
Kiehne, Carole 75, 85, 102, 106, 109
Kiess, Patricia 24, 84, 97, 100, 104, 108, 110
Kimble, Joyce 69, 90
Kimble, Russell 69, 116, 117
King, Glaria 75, 90, 109
Kinn, Nancy 69, 109
Kirkpatrick, Karol 24, 89, 100, 101, 104, 106, 107, 108, 110, 111, 114
Kirkwood, Diane 75, 90, 100, 102
Kitchen, Judith 24
Kitchen, Robert 75
Klausing, Donald 69
Klausing, Ranald 69, 133
Kliesch, Terry 69
Klapp, Gena 69, 109
Knepper, Karen 69, 90, 103
Knight, Nancy 24, 99
Knouse, Niki 24, 104
Kohl, Robert 75, 132
Kahler, James 69, 88, 111
Konersman, Fred 75, 132
Krabill, Audry 75, 102
Krabill, Larry 24, 120
Kramer, Barrie 69
Krauss, Larry 69
Krout, DeWayne 69, 117
Kuck, Sheryl 75, 84, 102, 109
Kuhlman, James 24
Kuhlman, Karl 69, 111, 117

Kuhlman, Steven ..24, 120, 126, 129, 132
Kwis, Linda 24, 88, 89, 104, 107, 110, 114
Laderman, Roberta 24, 41, 100, 108, 112
Lahey, Margaret 24, 100, 108, 116
Laird, Carol 69
Lake, Carol 25, 100, 104, 110
Lane, John 25, 85, 120
Langstaff, Roger 75
Lanning, Mike 69, 120, 126, 133
Lape, Nancy 76, 90, 102
Laub, Dick 76
Lauck, Esther 25, 106
Laudenslager, Michael 25
Lauer, Brenda 76
Laurent, Jane 69, 109
Laurent, Jack 25, 133
Laws, Roger 69
Lear, Joseph 25, 85, 86, 105
Lear, Thomas 25, 120, 126, 129
Leatherman, Michael 25, 85
LeBay, Frank 69, 117
Leckey, Robert 69
Leeper, Dennis 76, 90, 132
Leichty, Judy 69, 84, 103
Leiter, Linda 25, 89, 104, 110
Lepper, Rosemary 76, 90, 102, 109
Lemons, Dennis 69, 111, 117
Lichtle, Lee 76
Lindsoy, James 69, 98
Linger, Carol 25, 110, 118
Livesay, Carol 69, 109
Loach, Stephen 76, 131
Lohman, Phillip 76
Long, James 76, 90, 119
Long, John 69, 85, 88, 89, 105
Lonyo, Betty 76, 111
Lonyo, Tom 25, 88
Loose, Joan 25, 89, 101, 110
Lucas, Charles 25, 116
Lucas, Elaine 76, 109
Ludi, Jon 76, 132
Ludi, William 25
Luginbuhl, Jane 76, 90, 100, 102, 109
Lund, William 69
Lund, William 25, 131
Lunn, Larry 25, 104, 120, 132
McAdams, Sue 76
McAlexander, Sharon 25, 99
McArthur, Paula 76, 102, 109
McCarthy, Francene 76, 90, 109
McClanahan, Carolyn 76, 90, 102
McClanahan, John 69
McClenathan, Ken 69, 132
McCrary, Robert 76, 116
McDonald, Judy 69, 90, 109
McDonald, Nancy 76, 84, 90, 101, 102
McDowell, Cynthia 76, 90, 100, 101, 102
McGee, Kathleen ...69, 87, 103, 107
McGowan, John 69, 132
McGowan, Kathleen 26, 100, 110
McIntosh, James 26, 120, 134
McIntosh, Janice 76, 90
McLaughlin, Jack 26, 134
McLaughlin, Emma 76, 90, 102, 106, 109
McManness, Susan 76, 90, 96, 100, 101, 102, 109
McMenamin, Michael 69, 98
McNutt, Kenenth ..76, 105, 131
McRill, John 26, 117
McVoy, Sharon 26, 98, 104, 110, 119
Magoon, Margaret 26, 100, 104, 110, 118
Maine, Carol ...69, 90, 103, 109
Mains, Beverly 69, 90, 109
Mains, Thomas 26
Malcolm, Cynthia 26, 100, 104, 108
Mallory, Wilma 76
Manley, William 26, 101
Mantel, Ronald 26, 41
Markins, Jean 76
Martic, Bonnie 76, 100, 102, 109
Martin, Carolyn 69, 86, 109
Martin, Duane 76
Martin, Nina 26, 99, 104
Mason, Susan 26, 89, 99
Massillo, Joseph 69, 111
Mather, Paul 69
Mathias, Noah 69, 85
Mauer, Dennis 76, 90, 131
Mauer, Margaret 26, 84, 86, 110
Mauer, Robert 69, 103, 133
May, Herman 76
May, James 69
Mazey, Ruth 76, 102, 106
Mears, Michael 76, 105, 132, 133
Metzker, David 26, 88, 89, 96, 115, 132, 134
Meyer, Bonnie 26, 101, 108
Middleton, Jerry 26, 105
Miles, John 76, 117
Miley, Anne 27, 84, 87, 100, 104, 110
Miller, Charles 69
Miller, David 76
Miller, Hope 76, 102
Miller, James 27, 85, 87, 120, 131, 132
Miller, Lawrence 76, 90, 101, 105
Miller, Leslie 27, 104, 106, 120, 132
Miller, Linda ..69, 97, 100, 103, 109, 119, 134
Miller, Martha 69, 84, 98, 103
Miller, Michael 69, 97, 133
Mitchell, Charoltte 27
Mitchell, Mary Ann 69, 97, 100, 109
Mitchell, Michael 69
Mitchell, William 69
Moe, Dana 76, 90, 102
Moe, Donna 76, 90, 102
Molder, Rex 27, 38, 134
Monday, Larry 76
Monday, Ronald 69, 116, 117
Montooth, Linda 76, 90
Moon, Evelyn 76
Moore, Annabelle 70, 107
Moore, Jerry 27, 101
Moore, Julia 27, 40, 100, 104, 107, 110
Moore, Kay 70, 109
Moore, Margaret ..70, 100, 103, 107, 109
Moore, Thomas 27, 96, 97
Moore, Thomas Lee 70
Moorhead, Jo Ann 70, 100, 101, 103, 107, 109
Moorhead, Karen 27, 37, 100, 112
Moorhead, Linda 70, 90, 100, 103, 109, 112
Morehart, Sharon 76
Morgan, John 70, 88, 89, 96, 97
Morgan, Larry 27, 97, 119
Morrissey, Theresa 70, 100, 109
Moses, Carolyn 76
Moses, Claren 27, 101
Moss, Darlene 27
Moss, Judy 70, 103, 109
Musgrave, Sharon 76
Musson, James 76
Myers, Linda 70, 85, 90, 103, 109
Myers, Sue 76, 90
Myers, Vickie 70, 90, 100, 103, 109, 112
Mygrant, Robert 70, 88
Nagy, Ann 76, 90, 100, 109
Nash, Thomas 27, 120, 132
Neal, Connie 76, 90, 96, 99, 109
Neeley, Rose 27, 116
Nesler, Kenneth 70, 88, 105
Neuman, Joyce 27, 84, 99, 100, 104, 107, 108
Newman, Janice 70, 98, 99, 103, 107, 109, 110, 118
Newton, Linda 70, 85
Nichols, Susan 76, 90, 102
Nider, Louise 76
Nill, Betty 76
Niswander, Jerry 76
Niswander, Terry 76
Noel, Mildred 27
Noerager, Jon 76, 105, 133
Norton, Merry Anne 76, 86, 101, 109, 118, 119
Nungester, Carolyn 76
Nungester, Donald 28
Nungester, Donald 70
Nusbaum, Dean 76
Oates, Carol 70
O'Conner, Kathleen 76, 100, 102, 109
Odell, James 76
Odell, Mary 28, 89, 97, 98, 101, 107, 110, 115
Odell, Thomas 76
Ohl, John 76, 98
Okuly, Judy 70, 100, 109
Oldham, Carolyn 28, 116
Oman, Elaine 70, 88, 107
Oren, Paul 70, 88, 89, 120, 131
Orozco, Margarita 28
Orwick, Jo Ann 70
Orwick, Larry 76
Ostrom, David 28
Oxley, Michael 76, 102, 118
Pace, Cynthia 28, 89, 98, 101, 104
Pace, Richard 76, 90
Pack, Karen 70, 86, 100
Packer, John 70
Packer, Virginia 76
Palmer, Carl 28, 88, 89, 114
Palmer, Phillip 28, 117
Palmer, Phyllis 28, 97, 98, 101, 107, 110, 115, 118
Palmerton, Robert 76, 116
Parish, Robert 28, 117
Parish, Sharon 70, 90, 99
Parker, John 76
Parker, Lois 28, 37, 89, 97, 98, 110
Parker, Ross 76
Parkins, Bonnie 76
Parkins, Constance 76
Parkins, Mary 28
Patterson, Constance 28, 104, 106, 108, 110
Patterson, Dennis 28
Patterson, James 70
Paul, James 76, 101
Pauline, Sharon 77, 102
Paxton, Richard 77
Payne, Robert 77, 90, 133
Pepple, Shelba 28
Perkins, Rhoda 77, 99, 100, 102
Perkins, Rosemary 70
Perrott, Mary 70, 97, 98, 103, 107, 109, 119
Perrott, Peter 29
Peterman, Glen 77, 133
Peterman, Linda 77
Peterman, Mary 77, 96, 102, 106, 109
Pettet, Sara 29, 89, 106
Phelps, Gordon James ..77, 126
Phillips, Eldon 29, 120, 126, 129
Phillips, Jon 70, 90, 100, 103, 107
Phillips, Judy 70, 90, 99, 110
Phillips, Kenneth 77
Phillips, Nancy 29, 89, 96, 97, 108, 110
Phillips, Parke 70
Phillis, Shirley 70, 100, 103, 109, 112
Pierce, Donna 77, 90, 109
Pierce, Penny 70, 103, 109, 112
Pifer, Steve 29, 131
Perschel, Patricia 70, 100, 107, 109
Pitt, Marcia 70
Pitt, Stephen 29, 88, 105, 112
Pizano, Gloria 70
Pletcher, Jill 70, 103, 109, 110
Pletcher, Paula 70
Poff, James 77, 102, 119, 126, 133
Poole, Pete 29, 88, 89
Porter, James 29
Powell, Ann ...70, 88, 103, 109
Powell, Dennis 77, 106
Powell, Ned 29, 101
Powell, Pamela 77, 85, 90
Powell, Phillip 77, 85, 90
Powell, Sharon 70, 109
Powell, Steven 77
Powell, Thomas (Sr.) 29, 85, 101
Powell, Thomas (Soph.) 77
Predmore, Patricia 29, 104, 108, 110
Preston, Ora 29
Preston, Sue 70, 109
Price, Ruth 77
Pruitt, Edward 77
Pugh, Billy 77, 117
Pugh, Denny 77, 119
Pugh, Judith 29, 110
Pugh, Sharon 77
Pugh, William 70, 116, 117
Quaigg, Addela 77, 90, 102, 109
Quick, Dennis 77, 101, 119
Quillen, David 29, 117
Racette, Sam 70
Radabaugh, Bonnie 70
Rader, Marion 77
Rannells. Patricia 77, 84, 101, 102
Rannells, Thomas 29, 37, 39, 104, 114, 120, 131
Raughley, Charles 70, 97
Raughley, Janet 77, 85, 100, 102
Reamsnyder, John 29, 115
Redick, Phyllis 70, 84
Redman, Dan 30, 37
Redman, John 77
Reed, Carol Jo 70, 109
Reed, Michael 70, 117
Reed, Michael 30
Reese, Sharon 30, 108
Reimund, Charles 77, 90, 105, 126, 131
Reimund, Lois 70, 84, 87, 89, 103, 109, 134
Reitz, Kathleen 30, 100, 104, 110
Remer, Lynda 30, 100, 110, 112
Rench, Margaret 70, 100, 109
Renninger, Dan Scott 77, 126, 132
Reynolds, Danny 77, 106
Reynolds, Thomas 70
Rhea, Susan 70, 97, 98, 103, 107, 109, 119, 134
Rice, Bradley 70
Rice, Ronald 77, 131
Ridgley, Janice ..77, 84, 87, 102
Rimer, Robert 77
Rinehammer, Marilyn 30
Risser, Mike 30, 105
Ritter, Nancy 70
Ritter, Rex 77, 120, 126, 132
Roberts, Patricia 77, 90, 102
Roberts, Paul 66, 85, 86, 88, 89, 96
Robertson, Jim 77, 85, 98
Robinson, Brenda ..77, 100, 102
Robinson, Morris 70, 117
Robison, James 70, 84, 97
Rodabaugh, Dan 70, 105
Rodgers, Wanda 77
Rogers, James 70
Rogers, Robert 30, 98, 120, 132
Romer, Michael 70, 133
Romick, Beth 77, 90, 101, 102

Rase, Sandra 30, 99, 110
Rath, Diana 70, 90, 100, 103, 107, 109
Rath, Rass 77
Rautsan, Gary 77
Rautsan, Neil 77
Ruehle, Dan 77
Ruehle, Jayce 30
Rumgay, Donald 77
Rupright, Ruth 30
Rush, Kay 30
Rush, Phyllis 70
Russell, Sharan 30, 88, 89, 99
Russell, William 30
Salazar, Martin 77, 111, 132
Salazar, Paula 30, 88
Saldana, Raymond 77
Salisbury, Charlatte 30, 88, 100, 112
Sampsan, Rager 70, 111
Sandel, Rabert 31, 37, 39, 85, 88, 89, 98, 101, 119, 120
Sandersan, Jack 77, 133
Sands, Mickey 31, 105, 111
Saul, Jean 31, 37, 41, 84, 89, 96, 98, 108, 110
Sausser, Jae 31, 119
Sausser, Miriam 77
Schaffner, Maryann 77
Schares, Marie 90
Scherry, Beth 70, 90, 103, 109
Schey, Bannie 31, 100, 104, 107, 108, 114
Schey, Janet 31, 97, 100, 110
Schilling, Linda 70
Schilling, Margaret 77, 96
Schiltz, Thamas 77
Schiltz, William 70, 117
Schlencher, Sarah 31, 52, 84, 104, 108
Schmidt, Caralyn 77, 101, 109
Schmidt, Deanna 70, 84, 90, 100, 103, 109
Schmitz, Jae 70
Schmutte, Ann 77, 100, 109
Schraeder, Judith 31, 99, 108
Schraeder, Marilyn 70, 90, 100
Schuck, Geraldine 77, 90, 102, 109
Schuck, Nancy 77
Schwab, Linda 70, 90, 103, 109
Schwab, Max 77, 106
Scotharn, James 70, 84, 88, 89
Seifried, Denver 31, 85, 86
Senger, Caralyn 77, 90, 100, 102, 109
Sessians, Stephen 31, 117
Shade, Beverly 31, 89, 100, 101, 104, 107, 108, 110
Shafer, Michael 70, 97
Shaffer, Betty 31, 106
Shanahan, Rabert 77
Shank, Margaret 77, 100, 101, 102
Sharp, Larry 77, 90, 102
Sheeley, Evelyn 77, 119
Sheidler, Canstance 71, 98, 99, 101, 103, 107, 118
Sheldon, Sharan 31, 104, 107, 108, 111
Shelley, Mary 77, 90, 100, 102, 106, 109
Shields, Dane 71, 85, 86, 106
Shaemaker, Cynthia 71, 84, 86, 97, 99, 101
Shoemaker, Gail 77, 84, 90, 102
Shantz, Tam 77, 90
Shreve, Charlene 31
Shrider, Phyllis 71, 84, 100, 103, 109, 134
Shriver, Sharan 77
Shrayer, Darlene 77
Shuck, Linda 71
Siman, Jerry 77
Siman, Julia 71
Siman, Sheila 71, 90
Siman, Sanya 31, 97, 98, 100, 110
Siman, William 77
Simpsan, Kathleen 31, 99, 110
Simpsan, Linda 32, 84, 99, 104, 108, 110
Sites, Haward 77
Skelley, Sharan 71, 84
Slaman, William 77
Slaugh, Diane 71, 90, 99, 103, 109
Smith, Angela 71, 90, 96, 99, 101, 103, 107, 118
Smith, David 71, 85
Smith, Danald 71
Smith, Duane 71, 85, 87, 97, 105
Smith, Faith Elizabeth 32, 100, 108, 110, 115
Smith, Jean 77, 109
Smith, Jahn 78, 106
Smith, Kathleen 78, 90, 100, 102, 109
Smith, Mila 71
Smith, Nancy Sue 78, 102
Smith, Radney 78, 90
Smith, Ranald (Jr.) 71
Smith, Ranald (Saph.) 78, 86, 90, 106
Smith, Rase 71, 106
Smith, William 77, 84, 98, 118
Snyder, Diane 71, 103, 109
Snyder, Jahn 32
Snyder, Pamela 32, 100, 104, 108
Snyder, Rager 32, 37
Snyder, Stuart 71, 97
Sannett, Ranald 71
Spahr, Paul 78
Spangler, Diane 71, 99, 101, 103
Spanagle, Rabert 32, 105, 115
Spitler, Carl 78, 105, 132
Spitler, Darl 78, 96
Spitler, Ranald 32, 105
Spaan, Grover 78, 116
Spaan, Paul 32
Spaaner, Diane 71, 90, 97, 101, 109
Spaaner, Jacquelyn 32, 104, 107, 108, 110, 114
Sprause, Jerry 32
Srades, Sue 32, 88, 89, 99, 104, 107, 108
St. Myer, Susan 32, 116
Stahl, Rabert 78
Staley, George 78
Staley, James 32, 120
Stanfield, Jerry 78, 90, 106
Stanfield, William 32, 117
Starr, Nancy 32, 99, 108
Starr, Rabert 32, 116
Starr, Terrence 78
Stauffer, Betty 71
Stauffer, Judy 71
Steensen, June 71
Stein, David 78, 105, 131
Stein, Judith 32, 100, 110
Steiner, Suzanne 78, 100, 102, 109
Sterling, Frances 71
Sterling, Jean 71, 103
Sterling, Rabert 78, 84
Sterner, David 78
Stevensan, Judy 71, 89, 103, 106
Stevensan, Sharan 33, 104, 107
Stewart, Edwin 71, 100
Stimmel, William 71
Stane, Dennis 78
Stane, Otta 78
Stane, Sandra 71, 106
Staner, Ranald 33
Staugh, Jan 78
Staugh, Stanley 33
Staver, Phyllis 71, 101, 103
Strait, Larry 78
Strite, Caralyn 33, 99, 104, 108
Struble, Bannie 33, 52, 108
Struble, Cannie 71, 109, 111
Struble, Sherry 33, 52, 100, 108, 110
Struble, Sue 78, 90, 100, 102, 109, 111
Stubbins, Daniel 78
Stultz, George 33, 38, 85, 86, 88, 89, 96
Sugent, Richard 71
Suman, Jerry 71
Suska, Jean 71, 103, 109
Suttan, Jerry 71, 120
Swackhamer, Shirley 33, 37, 85, 87, 104, 110, 118
Swain, Walter 71
Swihart, Frances 78, 90, 96, 109
Swihart, Ranald 71
Swindling, Susan 78
Switzer, Steve 78, 101
Talbatt, Linda 71, 103, 109, 112
Tarbax, Mark 33, 112
Tate, Danald 78
Tate, Linda 71, 109
Tate, Rabert 78
Taylar, Daryl 78
Taylar, Linda 78, 90, 109
Teats, Mary Ann 71
Tebbe, Margaret 78, 90, 109
Tebbe, Susan 71, 109
Tennant, Ernest 78, 117
Tennisan, Charles 33
Tennisan, Charles 78
Tesnaw, Barbara 33, 89, 104, 110
Tesnaw, Elizabeth 78, 109
Tesnaw, Janice 71, 90
Thauburn, Mary 109
Thayer, David 78
Thines, Edward 33
Thamas, Alice 78, 84, 102
Thamas, Barbara Jane 71, 90
Thamas, Barbara Jean 71, 90, 103, 106
Thamas, Delberta 33, 99, 100, 108
Thamas, Duane 33
Thamas, Frances 71
Thamas, Linda 33, 116
Thamas, Paul 78, 90, 102, 131
Thamas, Wanda 78, 90, 102, 106
Thamas, Wayne 33, 100
Thampsan, Penelape 78, 90
Thampsan, Ray 78
Tharne, Dauglas 78, 132
Thorne, Rabert 78
Tippin, Lynda 71, 84, 86, 100, 106, 118
Tisdale, Judy 34, 88, 104, 110
Tadd, Beverly 71, 106, 109
Tang, Lynn 78
Traul, Rabert 34, 41, 120, 126, 129, 133
Traupe, Rabert 78, 131
Treece, Calvin 78
Treece, Martha 34, 99, 108
Treece, Paul 78, 116
Treier, Martha 71, 84, 86, 100
Tremains, Dick 34, 117, 132
Trastmiller, Teresa 71, 98, 103, 107, 108, 109, 110, 118, 134
Traxel, Jahn 71
Tucker, Dianne 34, 104, 107, 108, 115
Tucker, Shirley 78, 90, 102, 109
Tussing, Margaret 71
Twining, Lynda 71
Tyner, Janice 78, 102
Tya, Cindy Lauise 78, 90, 102, 109
Ulrich, Virginia 34
Urban, Allen 34, 85, 86, 105
Urschalitz, Sue 34, 88
Van Fleet, Jim 78, 90, 105, 133
Viales, Margaret 71
Valkmer, Jack 34, 41, 88, 89, 101, 105, 115, 120
Wagenman, Richard 78, 90, 102
Wagner, Gayna 34, 100, 104, 108
Waldman, Jerry 34
Wallace, Lee 34
Walters, Danald 34, 117
Walters, Mary Frances 71, 100, 103, 109, 134
Warner, Lynette 78, 90, 100, 102, 109
Warren, Charles 34, 88, 105
Wasbra, Jack 34
Wasbra, Judith 72, 96
Weakley, Jahn 71, 99
Weber, Danald 71
Weber, Judith 34, 38, 89, 96, 100, 104, 110, 114
Weber, Meridith 78, 109
Weiler, Sandra 35, 84, 104, 108, 110
Weisenberger, Linda 71, 96, 100, 109
Weising, Judith 35, 99, 100, 104, 108, 112
Weitz, Barbara 35, 100, 104, 107
Weitz, Karen 35, 89, 100, 107
Wells, Dan 35, 117
Wells, Jahn 71
Wendell, Sally 78, 99, 109
Wendell, Susan 78, 99, 109
Wesalawski, Irene 78
West, Phillip 71, 97, 100, 106
Westfall, Carl 78
Westfall, Larry 78, 116, 132
Weyer, Ranald 35, 101, 107, 111, 120
Whisler, Janet 78, 90, 102
Whitacre, Michael 35, 132
White, Larry 71
White, Patricia 71, 97, 100, 109
Wilch, Sharan 35
Wilkins, Saundra 35
Wilkinsan, Sue Ann 35, 89, 99, 108
Williams, David 71
Williams, Tam 78, 90, 126, 132
Williams, Tammy 35, 116, 117
Williams, Walter 35, 101, 111
Williamsan, Barry 71
Wilsan, Darathy 35, 112
Wilsan, Jerry 78, 105, 133
Wilsan, Margie 78, 90
Wilsan, Rabert 35
Winkler, Judith 35, 84, 100, 104, 110
Wise, Judy 71, 90, 101, 103
Wiseley, Cathy 78, 90
Wismer, Bannie 35, 100, 107, 108, 110
Wittebart, Jahnna 35, 89, 99, 104
Wittenmyer, Jack 71, 85, 97
Wittenmyer, Judy 78
Wittenmyer, Larry 78, 133
Wahlgamuth, Kathryn 71
Walfe, Bill 78, 90
Walfe, Caral 35, 84, 108
Wolford, Karis 35, 88, 99, 107, 115
Waods, David 35, 117
Waadward, Nancy 36, 71, 99, 108, 116
Waadward, Thamas 36, 88, 104
Waaley, Daniel 71
Waalley, Larry 78, 110
Waalley, Linda 36, 89, 110
Waalum, Harald 71, 85
Warley, Michael 78
Wrasse, Elaine 36, 88, 89, 97, 100, 107, 110
Wyer, Tray 71
Wyler, Sherry 78, 102, 109
Yates, Glaria 72, 99, 103
Yates, Sharan 72
Yaung, Cheryl 72, 84, 87
Yaung, Judy 72
Yaung, Julie 78, 90, 109
Yaxthimer, Larry 133
Zeek, Richard 72
Zellers, David 78
Zellers, Linda 72, 109
Zellers, Thamas 36, 117
Ziessler, Karen 36, 88, 104, 106
Zink, Larry 72
Zink, Linda 72
Zall, James 72